



BRIHNMUMBAI MAHANAGARPALIKA

Section 4 Manuals as per provision of RTI Act 2005 of ' M / EAST' Ward

SOLID WASTE MANAGEMENT DEPARTMENT

Address -Office of Assistant Engineer,

SWM M /East Ward

Building ,Room No. 402 ,

Fourth Floor, M.T. Kadam

Marg, Periphery Junction,

Durgadevi Chowk,

Govandi , Mumbai -400 043

INDEX

| Sr. No. | Section 4(1)Bb Sub Clauses | Description of the Chapter's Contents | Page No. |
|---------|----------------------------|---|-----------|
| | | Introduction | 03 |
| 1 | 4(1)(b)(i) | Particulars of Organization, Function and Duties | 05 |
| 2 | 4(1)(b)(ii) | Powers and Duties of Officers and Employees | 13 |
| 3 | 4(1)(b)(iii) | Procedure followed in Decision Making Process including Channels of supervision and accountability | 26 |
| 4 | 4(1)(b)(iv) | Norms set for discharge of its functions | 28 |
| 5 | 4(1)(b)(v) | The rules, regulation, instruction. Manuals and records, held by it or under its control or used by the employees for discharging department functions | 29 |
| 6 | 4(1)(b)(vi) | Statement of categories of documents that are held and under the control of Asstt. Engineer (SWM) | 30 |
| 7 | 4(1)(b)(vii) | Particulars of any arrangement that exists for consultation with the members of the public in relation to the formulation of the department policy and implementation thereof. | 31 |
| 8 | 4(1)(b)(viii) | A Statement of the boards, councils, committees and other bodies consisting of two or more persons constituted has its part or far the purpose of its advice, and as to whether meetings of those boards, councils, committees and other bodies are open to the public or the minutes of such meetings are accessible for public. | 31 |
| 9 | 4(1)(b)(ix) | Directory of the officers and employees | 32 |
| 10 | 4(1)(b)(x) | The monthly remuneration received by each of its officers and employees including the system of compensation as provided in its regulations. | 52 |
| 11 | 4(1)(b)(xi) | The Budget allocated to each of its agency, indicating the particulars of all plans, proposed expenditures and reports on disbursement made. | 52 |
| 12 | 4(1)(b)(xii) | The manner of execution of subsidy programs, indicating the amounts allocated and the details of beneficiaries of such programs. | 56 |
| 13 | 4(1)(b)(xiii) | The particulars of recipients of concession, permits or authorization granted by department. | 56 |
| 14 | 4(1)(b)(xiv) | Details in respect of information available to or held by it, reduced in an electronic form. | 56 |
| 15 | 4(1)(b)(xv) | The particulars of facilities available to citizens for obtaining information including the working hours of a library or reading room. | 57 |
| 16 | 4(1)(b)(xvi) | The names, designations and other particulars of the Public information Officers. | 57 |
| 17 | 4(1)(b)(xvii) | Such other information as may be prescribed. | 58 |

Introduction

The right to information is implicitly guaranteed by the Constitution. However, with a view to set out a practical regime for securing information, the Indian Parliament enacted the Right to information Act, 2005 and thus provided a powerful tool to the citizens to get information from the Government as a matter of right. This law is very comprehensive and covers almost all matters of governance and has the widest possible reach, being applicable to Government at all levels- Union, State and Local as well as recipients of government grants.

The basic object of the Right to information Act is to empower the citizens, promote transparency and accountability in the working of the Government and make our democracy work for the people in real sense. The Act is a big step towards making the citizens informed about the activities of the Government.

The Act requires the Government authority to compile a handbook in easily comprehensible form and to update it from time to time under **Section 4(1) b** sub clauses I to xvii (17 manuals) The objective of publishing 17 manuals is the proactive disclosure of the information /records held by Govt. Authority for the information seekers. The office of Assistant Engineer, SWM M /East ward is hereby publishing the Handbook of 17 Manuals as required under RTI Act 2005 to promote transparency and accountability in the working of the department & to give easy access to the information seekers to the information & records held by the office.

This handbook contains introduction about the department along with particulars of its functions, duties, objectives & vision. It further elaborates about the duties, powers delegated to its officers & employees. The procedure followed in decision – making process, accountability of concerned officers, norms set for discharge of its function along with Acts, related rules/regulations are further described in detail. It also contains the Statement of Categories of documents held by this office, directory & remuneration of its officers and employees. The details of budget allocation & its disbursement, particulars of permits issued, facilities available for citizens & details of PIO/Appellate authority is also published for information.

This consolidated updated handbook on 17 Manuals of the Act would help all the information seekers in getting information. However, in case of information seeker wants to get more information on topics, covered in the handbook as well as other information may contact Assistant Engineer (SWM) ' M / EAST ' ward whose office is situated at 'M / EAST ' ward office, Fourth floor, Room no.402 ,M.T. Kadam Marg, Periphery Junction, Durgadevi Chowk ,Govandi (W), Mumbai-400 043. The procedure and fee structure for getting information is as per the provisions of RTI Act, 2005.

The corporation has decentralized most of the main departments functioning at the city central level under Departmental Heads, and placed the relevant sections of these Departments under the Assistant Commissioner. Assistant Engineer (SWM) is under administrative control of Assistant Commissioner.

For SWM department :-

He is assisted by Sub Engineer (SWM) and Asst. Head supervisor, Supervisor, Jr. Overseer and Mukadam.

For administrative work he is assisted by Administrative Officer, Head Clerk and Clerk. Each Jr. Overseer is given one beat to perform the duties pertaining to Sweeping and cleaning.

As per Central Right to information Act, 2005, he is appointed as Public Information Officer for SWM Dept. and as per Maharashtra Public Records Act-2005 and Maharashtra Records Act Rules-2007, he is appointed as designated officer as Record Officer.

**Assistant Engineer (SWM)
'M / East' Ward**

SECTION 4(1)(B)(i)

The particulars of functions & duties of the Office of Assistant Engineer (SWM)

| | | |
|----|------------------------------|--|
| 1 | Name of the Section | Office of Assistant Engineer, Solid Waste Management |
| 2 | Address | Assistant Engineer (SWM) ' M / East ' ward office Building, Fourth floor, Room no.402 ,M.T. Kadam Marg, Periphery Junction, Durgadevi Chowk ,Govandi (W), Mumbai-400043 |
| 3 | Head of the office | Assistant Engineer, Solid Waste Management |
| 4 | Office Timings | Monday to Friday 09.00 a.m. to 5.00 p.m. For Technical Staff Saturday 09.00 a.m. to 02.00 p.m For Technical Staff 10.00 a.m. to 06.00 p.m For Administrative Staff All Saturday & Sunday holiday For Administrative staff Visiting Hours – (Monday – Friday) 03.00 pm. To 5.00 pm. |
| | Chowky Timings | 06.30 am - 01.30. pm (Morning Shift) 02.00 pm - 10.00 pm (Second Shift) 10.00 pm – 06.00 am (Night Shift) |
| 6 | Contact Details | Telephone No : 022 25502270 / 410 Email Asst. Eng : aeswm01.meast@mcgm.gov.in |
| 7 | Parent Government Department | Chief Engineer (SWM) |
| 8 | Reporting to which office | Assistant Commissioner 'M / EAST' Ward |
| 9 | Jurisdiction Geographical | 'M / East' Ward is bounded by to East side By Ward No. 143, Thane Creek, west Side By HPCL Colony , Vashinaka, North Side by Indian Oil Nagar Nalla and By South side Trombay Jetty. |
| 10 | Vision | To keep the ward garbage free. |
| 11 | Mission | To minimize all the garbage collection point on the road/ sub Road |
| 12 | Objectives | To keep ward clean and green |

| | | |
|----|-----------|---|
| 13 | Functions | <ol style="list-style-type: none"> 1. Day to day operations and maintenance works of SWM Section along with improvement schemes introduced time to time. 2. Enforcement of various section related SWM and as per various sections i.e. 61 (a) 227, 228, 229, 257, 258, 260, 368 and 372 of M.M.C. Act. 3. A.E. (SWM) in ward shall approve estimate upto Rs.3 lacs and execute the work of SWM related on sanction Competent Authority. For the work beyond 3 lacs , the proposal will be scrutinized by E.E (SWM) for S.W.M. works in respective wards. 4. Co-ordination with various department viz. Ch.E.(SWM), Ch.E. (S.O.), Ch.E.(M.S.D.P.), Ch.E.(SWD),Ch.E.(M&E) 5. A.E.(SWM) shall scrutinize the proposal in respect of P.S.C. blocks on Pay & Use basis and maintained by the N.G.O. The periodical inspection enforcement of action against the N.G.O. found not maintaining the P.S.C. blocks in proper manner. 6. Day to day maintenance of electrical & mechanical equipment and installation of municipal properties tenements in ward. |
|----|-----------|---|

| | | |
|----|--|--|
| 14 | Section Duties | <p>Sanitary provisions</p> <p>Scavenging and Cleansing</p> <p>366 – Refuse, etc to be the property of corporation.</p> <p>367 – Provision and appointment of receptacles, depots and places of refuse.</p> <p>368 – Duty of Owner and occupiers to collect and deposit dust, etc.</p> <p>369 – Provision may be made by m.c.g.m. for collection, etc. of excrementitiously and polluted matter.</p> <p>370 – Collection and removal of excrementitiously and polluted matter when to be provided for by occupiers.</p> <p>371 – Halalkhores duties in certain cases may not be discharged by private individuals without the Commissioner permission.</p> <p>372 – Prohibition of failure to remove refuse, etc. when bound to do so.</p> <p>373 – Presumption as to offender under clauses (e) of section .</p> <p>374 - Powers to inspect premises for sanitary purposes.</p> <p>375 – Cleansing and lime washing of any building may be required.</p> <p>377 (A) – Nuisances arising from defective roof.</p> <p>385 – Removal of care cases of dead animals.</p> <p>386 – Place for public bathing, etc. to be fixed by the commissioner</p> <p>387 – Regulation of use of public bathing place etc.</p> <p>388 – Prohibition of bathing, etc. contrary to order of regulation.</p> <p>389 – Prohibition of corruption of water by steeping therein animal or other matter, etc.</p> |
| 15 | Details of services provided (in brief) | SWM- Sweeping / Cleaning Removal of Debris / Silt |
| 16 | Physical assets (Statement of land & Buildings and other Assets) | List of Chowkies and Address (Please refer to page no.7) |
| 17 | Organization’s structural Chart | Please refer to page no. 8 |
| 18 | Weekly Holidays | Sunday and public Holidays |

MUNICIPAL CORPORATION OF GREATER MUMBAI

No. A.E./SWM/ /ME Dtd.

Sub : Details of Beat Wise Junior Overseer and SWM Chowky information in 'M EAST' ward

| अनु.क्र. | कनिष्ठ अवेक्षकांचे संपुर्ण नाव | मोबाईल क्र. | प्रभाग क्र. | चौकीचे नाव व ठिकाण |
|----------|--------------------------------|-------------|-------------|--|
| १ | ३ | ५ | ६ | ७ |
| 1 | श्रीम. मेघा यादव | 8668940501 | 139 | लोटस कॉलनी चौकी बाजीप्रभू देशपांडे मार्ग , रेशनिंग ऑफिसच्या बाजूला शिवाजी नगर क्र.1 , गोवंडी ,मुंबई 43. |
| 2 | श्री.व्यंकटेशन कॉडप्पन | 9702035213 | 145 | चिंताकॅम्प चौकी मानखुर्द स्टेशन रोड, ट्रॉम्बे पोलीस स्टेशन जवळ मानखुर्द (पूर्व) मुंबई 43. |
| 3 | श्री. संजय भोसले | 9892128292 | 138 | शिवाजी नगर-1 चौकी बाजीप्रभू देशपांडे मार्ग , शिवाजी नगर क्र.1 , गोवंडी ,मुंबई 43. |
| 4 | श्री.अमोल गोलीपकर | 7977385417 | 141 | देवनार कॉलनी चौकी देवनार म्युनिसिपल कॉलनी , मॅटर्निटी होम जवळ ,गोवंडी. |
| 5 | श्री. प्रदिप वाकडे | 8879580020 | 136 | बेंगणवाडी चौकी बाजीप्रभू देशपांडे मार्ग , पोस्ट ऑफिसच्या बाजूला गोवंडी , मुंबई 43 |
| 6 | श्रीम. माया विद्यागर | 8369086788 | 140 | केना मार्केट चौकी गोवंडी स्टेशन रोड, गोवंडी ब्रीजच्या खाली गोवंडी (पश्चिम) मुंबई -43 |
| 7 | श्री. रविंद्र जाधव | 9324921386 | 137 | शिवाजी नगर-2 चौकी बाजीप्रभू देशपांडे मार्ग , शिवाजी नगर क्र.1, विरकर शाळेजवळ, गोवंडी मुंबई -43 |
| 8 | श्री. विष्णु सावंत | 9892740519 | 144 | अंबाभवन चौकी गोवंडी स्टेशन रोड, गोवंडी ब्रीजच्या खाली गोवंडी (पश्चिम) मुंबई -43 |
| 9 | श्री. रविंद्र गवळी | 8286019167 | 147 | अजिजबाग चौकी सुरक्षा रक्षक बिल्डिंग नं.01 , वाशी नाका अजिजबाग चेंबुर (पुर्व) मुंबई -74 |

| | | | | | |
|----|-----------------------|------------|---------------|----------------------------------|--|
| 10 | श्री. विजय साळवे | 9653316331 | 148 | गव्हाणपाडा चौकी | आर.सी.मार्ग वाशीनाका ,चेंबूर (पूर्व) मुंबई-74 |
| 11 | श्री. महेंद्र घाटे | 9769703866 | 144 | मानखुर्द चौकी | मानखुर्द स्टेशन रोड, रेल्वे स्टेशन जवळ मानखुर्द (पूर्व) मुंबई -88 |
| 12 | श्रीम. स्मिता येलवे | 7039658920 | 140 | लुंबिनीबाग चौकी | सायन-पनवेल रोड आगारवाडी बस स्टॉपच्या बाजूला मानखुर्द मोटर लोडर मुंबई & |
| १३ | श्री.सज्जन राठोड | 9137615095 | 134 ते 142 | बैंगणवाडी मोटर लोडर चौकी-I | मधुकर कदम मार्ग स्मशानभूमीच्या बाजूला बैंगणवाडी शिवाजी नगर मुंबई ४३ |
| | श्री. सतीश जामसंडेकर | 9769900456 | | | |
| १४ | श्री.विनोद राठोड | 9321944446 | 143 ते 148 | मानखुर्द मोटर लोडर चौकी-II | सायन-पनवेल रोड आगारवाडी बस स्टॉपच्या बाजूला मानखुर्द मोटर लोडर मुंबई ८८ |
| | श्री. मिलींद पालांडे | 9870969102 | | | |
| १५ | श्रीम. प्राची रांजणे | 8082454935 | - | ML Chowky Off Reliv. | मोटर लोडर चौकी भाग -1/2 (Off Reliever) |
| | श्रीम. ज्योती मुनगेकर | 9769976125 | 137 | 137 SMPA | |
| १६ | श्रीम. प्रीती जाधव | 9833191161 | 141 | 141 SMPA | |
| | श्री. अंबादास कांबळे | 9653453798 | 146 | 146 SMPA | |
| | श्री. अशोक जाधव | 9082457072 | 142 | 142 SMPA | |
| | श्रीम. धनश्री जावळे | 8104264467 | 143 | 143 SMPA | |
| | श्री. आप्पासाहेब लाडे | 9284542959 | 134 | 134 SMPA | |
| १७ | श्री. विजय सोलंकी | 9869629256 | 135 | 135 SMPA | |
| | श्री. राजन पाटील | 8652379392 | 139 | 139 SMPA | |

BRIHANMUMBAI MAHANAGARPALIKA

SOLID WASTE MANAGEMENT

'M / East ' WARD

Ast. Commissioner



ASST. ENGINEER (SWM)

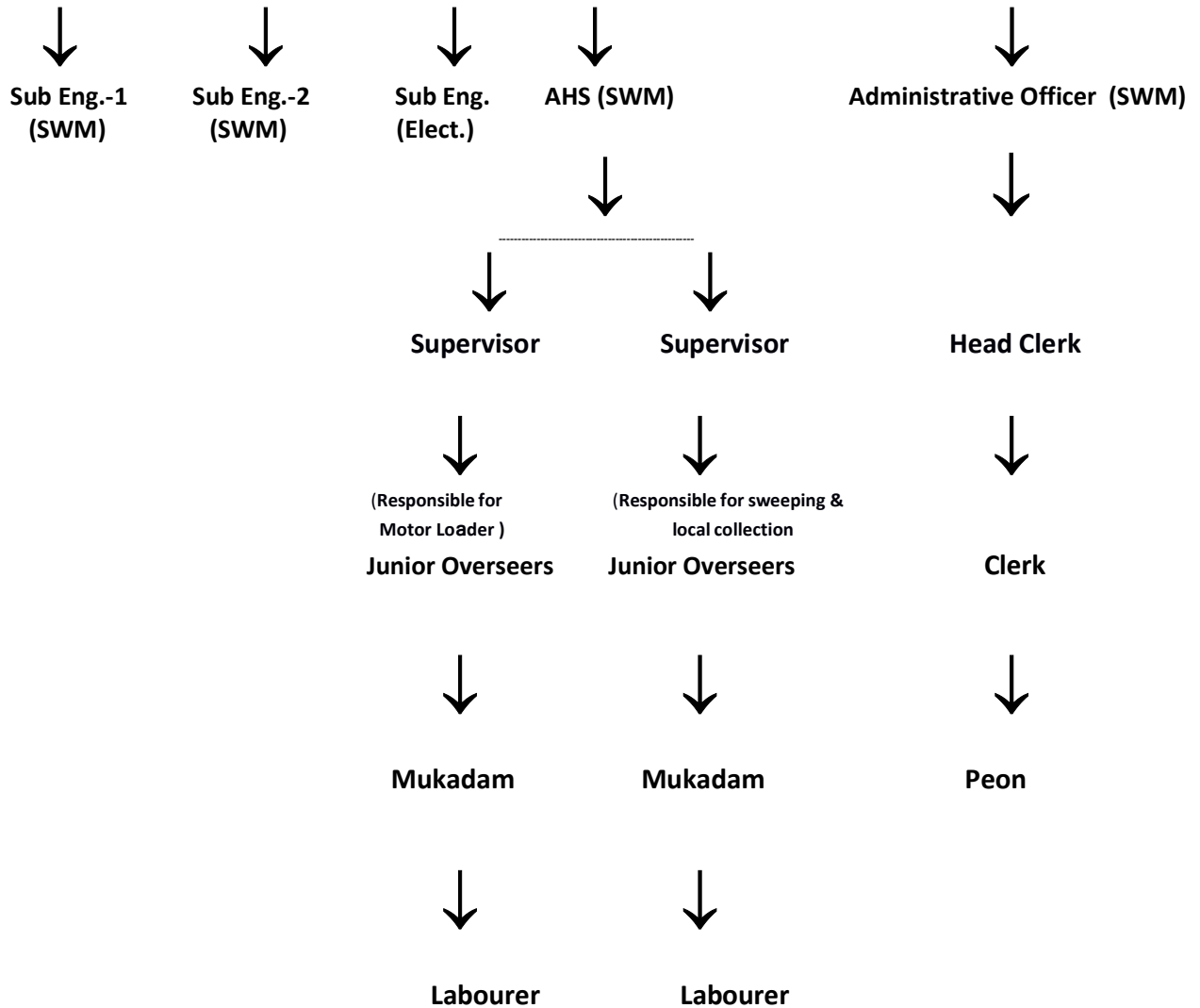

Department – Solid Waste Management (S.W.M.) ‘ M/ East ‘ Ward

Section – Consy

| PAY SHEET NO. | Designation | Total Post | | Occupied Post | | VACANT POST | |
|---------------|-------------------------|---------------------|-------------------|---------------------|-------------------|---------------------|--------------------|
| | | Schedule post consy | Non Schedule Post | Schedule post consy | Non Schedule post | Schedule post consy | Non Scheduled post |
| 6181 | A E | 01 | 0 | 01 | 00 | 00 | 00 |
| 6181 | SE | 02 | 0 | 01 | 00 | 01 | 00 |
| 6181 | AO | 01 | 0 | 01 | 00 | 00 | 00 |
| 6181 | AHS | 02 | 0 | 01 | 00 | 01 | 00 |
| 6181 | SUP | 02 | 0 | 02 | 00 | 00 | 00 |
| 6181 | CLERK | 04 | 0 | 02 | 00 | 02 | 00 |
| 6181 | Jr. OVERSEER | 14 | 10 | 14 | 07 | 00 | 03 |
| 6181 | DA | 07 | 0 | 02 | 00 | 05 | 00 |
| 6181 | ND | 04 | 0 | 0 | 00 | 04 | 00 |
| 6181 | PEON | 01 | 0 | 01 | 00 | 00 | 00 |
| 6182 | MUKADAM | 49 | 0 | 46 | 00 | 03 | 00 |
| 6183 | MUKADAM | 15 | 0 | 14 | 00 | 01 | 00 |
| 6182 | ML | 150 | 0 | 117 | 00 | 33 | 00 |
| 6182 | SCAVANGER | 81 | 0 | 81 | 00 | 00 | 00 |
| 6182 | HALALKHORE | 21 | 0 | 16 | 00 | 05 | 00 |
| 6182 | SWEEPER CUM HAL | 01 | 0 | 00 | 00 | 01 | 00 |
| 6182 | SWEEPER CUM SCG. | 01 | 0 | 00 | 00 | 01 | 00 |
| 6183 | LABOUR (LR) | 207 | 0 | 68 | 00 | 139 | 00 |
| 6185 | LABOUR (DDG) | 59 | 0 | 21 | 00 | 38 | 00 |
| | NEWLY APPOINTED SWEEPER | 0 | 127 | 00 | 124 | 00 | 03 |
| | TOTAL | 622 | 137 | 388 | 131 | 234 | 06 |
| | | 759 | | 519 | | 240 | |

Department – Solid Waste Management (S.W.M.) ‘ M / EAST Ward ‘

Section – Slum

| PAY SHEET NO. | Designation | Total Post | | Occupied Post | | VACANT POST | |
|---------------|----------------|--------------------|------------------------|--------------------|------------------------|--------------------|------------------------|
| | | Schedule post Slum | Non Schedule post Slum | Schedule post Slum | Non Schedule post Slum | Schedule post Slum | Non Schedule post Slum |
| 6170 | HEAD CLERK | 02 | 0 | 02 | 00 | 00 | 00 |
| 6170 | SUPERVISOR | 01 | 0 | 01 | 00 | 00 | 00 |
| 6170 | CLERK | 04 | 0 | 03 | 00 | 01 | 00 |
| 6170 | Jr.OVERSEER | 08 | 0 | 08 | 00 | 00 | 00 |
| 6172 | SCAVANGER | 31 | 0 | 28 | 00 | 03 | 00 |
| 6172 | DRAIN CLEANER | 186 | 0 | 184 | 00 | 02 | 00 |
| 6171 | HALALKHORE | 123 | 0 | 87 | 00 | 36 | 00 |
| 6171 | SWEEPER CUM DC | 28 | 0 | 24 | 00 | 04 | 00 |
| 6171 | SWEEPER | 47 | 0 | 35 | 00 | 12 | 00 |
| 6172 | PLUNGERMAN | 01 | 0 | 01 | 00 | 00 | 00 |
| 6171 | MUKADAM | 15 | 0 | 14 | 00 | 01 | 00 |
| | | 446 | 0 | 387 | 0 | 59 | 0 |
| | | 446 | | 387 | | 59 | |

SECTION 4(1)(b)(ii)

The powers and duties of officers and employees in the office of Assistant Engineer(SWM)

Financial Powers

A

| Sr. No. | Designation | Financial Powers | Under which legislation/rules/orders/ GRs | Remarks |
|---------|-------------------------|------------------|---|---------------------|
| 1 | Assistant Engineer(SWM) | Rs.3000/- | As per the circular no. CA/FRD/I/48, dated : 31/01/2013 | For per job |
| | | Rs.3 Lacs | Circular Reference | To approve Estimate |
| 2 | Sub Engineer(SWM) | Nil | | |
| 3 | Asst. head supervisor | Nil | | |
| 4 | Supervisor | Nil | | |

B

| Sr. No. | Designation | Administrative Powers | Under which legislation/rules/orders/ GRs | Remarks |
|---------|-------------------------|-----------------------|---|-------------------|
| 1 | Assistant Engineer(SWM) | | | Refer to pg.no.17 |
| 2 | Sub Engineer(SWM) | | | |
| 3 | Asst. head supervisor | | | |
| 4 | Supervisor | | | |

C

| Sr. No. | Designation | Magisterial Powers | Under which legislation/rules/orders/ GRs | Remarks |
|---------|-------------------------|--------------------|---|---------|
| 1 | Assistant Engineer(SWM) | Nil | | |
| 2 | Sub Engineer(SWM) | Nil | | |
| 3 | Asst. head supervisor | Nil | | |
| 4 | Supervisor | Nil | | |

D

| Sr. No. | Designation | Quasi Judicial Powers | Under which legislation/rules/orders/GRs | Remarks |
|----------------|--------------------------------|---|---|----------------|
| 1 | Assistant Engineer(SWM) | Appointed as Public Information Officer under RTI Act,2005 | Circular No. MOM/8957 dated : 02.01.2006 | |
| 2 | Sub Engineer(SWM) | Nil | | |
| 3 | Asst. head supervisor | Nil | | |
| 4 | Supervisor | Nil | | |

E

| Sr. No. | Designation | Judicial Powers | Under which legislation/rules/orders/GRs | Remarks |
|----------------|--------------------------------|------------------------|---|----------------|
| 1 | Assistant Engineer(SWM) | Nil | | |
| 2 | Sub Engineer(SWM) | Nil | | |
| 3 | Asst. head supervisor | Nil | | |
| 4 | Supervisor | Nil | | |

SECTION 4(1)(b)(ii)

The powers and duties of officers and employees in the office of Assistant Engineer(SWM)

Administrative Powers

ASST.ENGINEER(SWM)

Asst. Engineer (SWM) of the ward is responsible to Asst. Commissioner of the Ward and Zonal Dy.Municipal Commissioner for day-to-day work of the department in respect of Administration and policy work. He is also responsible to Executive Engineer (SWM) in respect of technical matters.

Asstt. Engineer (SWM) of the ward is assisted by Sub-Engineers (SWM), Sub-Engineer (Electrical) & A.H.S., Supervisor, A.O. and these are assisted by respective J.O., Mukadam, Head Clerk, Clerk of the department to execute daily work.

Asst. Engineer (SWM) of the Ward executes following duties/works from his staff working under his control :-

1. Day to day operations and maintenance works of SWM Section along with improvement schemes introduced time to time.
2. Enforcements of various sections related to SWM are as per various sections i.e. 61(a), 227, 228, 229, 257, 258, 260, 368, 372 of M.M.C. Act.
3. A.E. (Env.) in ward shall approve estimate upto Rs.3 lacs and execute the work of SWM related on sanction of Competent Authority. For the work beyond 3 lacs, the proposal will be scrutinized by E.E.(SWM) for S.W.M. works in respective wards.
4. Co-ordination with various department viz. Ch.E.(SWM), Ch.E.(S.O.), Ch.E.(M.S.D.P.), Ch.E.(SWD), Ch.E.(M&E).
5. A.E.(SWM) shall scrutinize the proposal in respect of P.S.C. blocks on Pay & Use basis and maintained by the N.G.O. The periodical inspection enforcement of action against the N.G.O. found not maintaining the P.S.C. blocks in proper manner.
6. Day to day maintenance of Electrical & mechanical equipment and installation of municipal properties ,tenements in ward.

DELEGATION OF POWERS TO ASSISTANT ENGINEER

| Sections | Nature of Powers, Duties and Functions delegated |
|----------------------------|--|
| 84 & 85(1) | (e) Grant Casual Leave to the inferior staff working under him upto the limit allowed by any rules for the time being in force. (f) Grant leave without pay admissible under the Rules to the Labour staff. To appoint when necessary, persons to act in place of employees who are absent on leave. |
| 112 | To receive money in respect of any matter pertaining to the City Engineer's Department |
| 113(3) | (a) To incur expenditure on office contingencies (except furniture) upto Rs.25/- per item (b) To make cash purchase and payment of bills out of imprest upto Rs.3000/- and payment of telephone call bills for any amount. |
| 368 | To require owners to provide receptacles of a size for collection of dust, ashes, refuse, rubbish and trade refuse, etc. |
| 374 | To inspect building or premises for the purpose of ascertain sanitary conditions thereof. |
| 375-A | To require the owners to remove buildings, materials or debris, etc. accumulated due to house collapse etc. |
| 488 | To enter into or upon buildings or and with or without Assistant or workmen (1) for the purpose of exercising performing or discharging, the powers, duties or functions hereinabove delegated with reference to the sections above specified. The delegation of powers of entry under Section 488 is to be subject in each case to strict observance of and compliance with the provisions and conditions prescribed by Clauses (a), (b), (c), and (d), so far as applicable. |
| 461(EE) under Upvidhi 2006 | As per Act Mumbai Upvidhi – 2006 Cleanliness of passage, premises, garbage collection, segregation Upvidhi No :- 4.1 to 4.6, 5.1 to 5.10 & 7.7 to 7.10 |

Under the power vested in me under Section 152 of the MRTP 1966

DELEGATION OF POWERS TO JUNIOR ENGINEER/SUB ENGINEER

| SECTION | BRIEF DESCRIPTION OF THE POWERS AND FUNCTIONS TO BE EXERCISED AND PERFORMED |
|----------------|---|
| 135 | To enter with or without assistant into/or/upon any land or Bldg. for the purpose enumerated to Section 135(1)(a) to (c) of this Act. |
| 136 | To serve notices and orders |

Under the power vested in me under Section 152 of the MRTP 1966

DELEGATION OF POWERS TO ASSISTANT ENGINEER

| SECTION | BRIEF DESCRIPTION OF THE POWERS AND FUNCTIONS TO BE EXERCISED AND PERFORMED |
|----------------|--|
| 135 | To enter with or without assistant into/or/upon any land or Bldg. for the purpose enumerated to Section 135(1) (a) to (c) of this Act. |

DELEGATION OF POWERS TO JUNIOR ENGINEER/SUB ENGINEER

| SECTION | Nature of Powers, Duties and Functions delegated |
|-------------------|--|
| 84 & 85(1) | (a) Grant Casual Leave to the inferior staff working under him upto the limit allowed by any rules for the time being in force. (b) Grant leave without pay admissible under the Rules to the Labour staff. (c) To appoint when necessary, persons to act in place of employees who are absent on leave. |
| 222(1) & (2) | To cause to be served a notice of demand. |
| 248(1)(a),(b),(c) | Requisition to enforce provision of water closet or privy or urinal or bathing or washing place etc. |
| 251(B) | To determine use of places of bathing or washing clothes or domestic utensils. |
| 257 | Making requisition on owners of premises as provided in Sub-Section (1) for doing the work mentioned in Sub-Section (2) |
| 258(a)(b)(c) | Prohibition of acts, contravening the provisions under Chapter IX of the M.M.C. Act |

The duty list of the Assistant Engineer (SWM) working in Wards

1. The Assistant Engineer (SWM) will report to Assistant Commissioner respective ward
- 2 Day to day operations and maintenance works of SWM Section along with improvement schemes introduced time to time.
- 3 Enforcements of various sections related to SWM are as per various sections i.e. 61(a), 227, 228, 229, 257, 258, 260, 368, 372 of M.M.C. Act.
- 4 A.E. (SWM) in ward shall approve estimate upto Rs.3 lacs and execute the work of SWM on sanction of Competent Authority. For the work beyond 3 lacs, the proposal will be scrutinized by E.E. (SWM) for S.W.M. works in respective wards.
- 5 Co-ordination with various department viz. Ch.E.(SWM), Ch.E.(S.O.), Ch.E.(M.S.D.P.), Ch.E. (SWD), Ch.E.(M&E).
- 6 A.E.(SWM) shall scrutinize the proposal in respect of P.S.C. blocks on Pay & Use basis and maintained by the N.G.O.
- 7 Day to day maintenance of Electrical & mechanical equipment and installation of municipal properties ,tenements in ward.

Duties of Sub Engineer(SWM) in wards

- 1 Assist A. E. (SWM) to Plan and Supervise the day-to-day operations related to solid waste management in close coordination with the AHS.
 - a. Optimizing route-plans (routes, timing and frequency of collection vehicles) to improve effectiveness of collection and ensure elimination of open dumps and overflowing bins in coordination with E.E. (Transport)
 - b. Up-gradation, beautifloation and maintenance of refuse collection spots and open dumps.
 - c. Coordination with dattak-vasti yojanas in slums.
 - d. Minimize un-authorized debris dumping in coordination with A.E. (B&F) and A.E(Maintenance) and collection of un-authorized debris dumps.
 - e. Regulate allotment maintenance and operations of 'Pay-And-Use' Public sanitary conveniences, slum sanitation public sanitary conveniences and municipal toilet blocks.
- 2 Planning, Controlling executing & Monitoring Outsourcing of assigned Solid Waste Management works and activities with the help of Engineers and staff down the line.
- 3 Plan and Implementation of increased door-to-door collection and other targets under MSW 2000 rules and section 368 and 372 of the Mumbai Municipal Act.
- 4 Evaluate the performance of municipal labour, junior overseers and supervisors.
- 5 Evaluate the performance of private contractors in various SWM related activities.
- 6 Coordinate with municipal officer (OSD-ALMs, CBOs) Corporator and public representatives, citizen groups, ALMs and NGOs to spread public awareness on following points.
 - a. Waste-minimization and segregation of refuse, House-to-House collection.
 - b. Bell based collection system in slum pockets.
 - c. Appropriate disposal of construction and demolition debris.
- 7 Lead the Nuisance Detectors for enforcement of MSW 2000 rules, section 368 and 372 of the Mumbai Municipal Act and other environment related by laws.
- 8 Assist the SWM department contracting & procurement team for following.
 - a. Requirement of tools and implements for municipal labour.
 - b. Requirement of refuse bins and litter bins.
 - c. Waste collection demand at various spots for refuse collection contracts.
 - d. New public sanitary conveniences.
- 9 Any such duties assigned by higher authorities from time to time.

Duties of AHS (WARD)

1. He will be responsible for complete removal of garbage from the ward & will supervise cleaning operation.
 - a. Inspection of work and muster of labours.
 - b. To visit the muster chowky at presently time & ensure the work is started well in time.
 - c. To check labour staff in field & instruct them/ guide them regarding work.
2. To inform higher authority regarding matters this can pose obstacles in cleaning / removal of garbage.
3. To help Assistant Commissioner of the ward & zonal Dy. H. S. regarding removal of garbage.
4. To ensure garbage/ Debris etc. are filled in vehicles properly to their capacity.
5. To attend councilors meeting of the ward. To remain present during visit of Dy. Municipal Commissioner to attend arranged by D.M.C. & Asst. Commissioner regarding policy matters. To attend meeting of Head Supervisor & zonal Dy. Head Supervisor.
6. To attend special meeting arranged in ward in presence of major standing committee Chairman, Public Health Committee Chairman, Chairman of works Committee.
7. To remain present for the meetings arranged by any Municipal Commissioner or local governing body regarding drives to be undertaken under clean Mumbai Campaign, express ways or development of existing roads.
8. To submit proposal and to take follow up regarding new garbage sheds, garbage bins, mustering chowky, store handcarts and store items.
9. To submit proposal for addition grant especially for lifting garbage / debris & store items. To keep watch on expenses done from budget head.
10. To instruct and guide ward J.O. in their day-to-day work
11. To act as a middle man for Assistant commissioner & zonal Dy. H.S. & Dy. Zonal Engineer (SWM)
12. To execute work assigned by the higher authority.
13. To inspect and scrutinize carefully field diaries of Junior Overseers periodically & to ensure that they are preserved properly.
14. To ensure proper cleaning of the beat in his ward, surprise checks and to ensure labours are performing their duty in time, in proper manner & are doing their duty full time. He should ensure at least he is visiting once a fortnight to all beats.
15. To redress the grievances of labours once a week.
16. To arrange for vehicles to transfer garbage collection in ward dumping ground & to arrange for requisition of labours for the same.
17. Any such duties assigned by higher authorities from time to time.

Duties of Motor Loading Junior Overseers

1. To ensure muster of labour working under him & to counter sign it.
2. To be in touch with beat Junior Overseers & Superior field worker & to confirm with them regarding garbage accumulation in the areas & to arrange for disposal of garbage,
3. To keep of labours utilized & submit the report.
4. To keep record of vehicle utilized & submit the report.
5. To check the bills & to certify the bills of contractors.
6. To provide equipments & uniform to labours & ensure that they use it.
7. To ensure labours & vehicle are fully utilized.
8. To inspect periodically garbage collection points & to co-ordinate with A.H.S. for making programme for disposal of garbage.
9. To check log sheets & initiate against defaulters.
10. Depending on the need of day to day to make arrangement for vehicles & to check timings of to & from.
11. If more vehicles are used then to provide additional labours.
12. To maintain & check vehicle trip register & if less trips are made then to submit the report to higher authority.
13. To monitor vehicles used for disposal of garbage closely & ensure that the vehicles are filled to carrying capacity & the garbage is covered.
14. Health, cleansing programme & during emergency of contagious diseases to help concerned Junior Overseers to curtail the disease incidence.
15. To supervise work of motor loader & Mukadam.
16. carry our clerical work such as to certify noting book, day to day garbage situation & communicate it to higher authority.
17. Any such duties assigned by higher authorities from time to time.

Duties of Nuisance Detector

1. After appointment as nuisance detector in sub division of ward he should understand all noon & corner of his area of jurisdiction.
2. After his muster is over he should take round in field in systematic manner in his area should pay attention at spots where public nuisance is observed.
3. He should maintain his field book & it should have details of all accused whom he has caught based on that he should submit monthly report to AHS of the ward.
4. He should behave in courtesy with citizens & should carry police authority & authority issued by Municipal Commissioner.³
5. He should inform AHS & nearest police station if apposed by citizens in discharging his duties.
6. It is expected from him that under police section (sub section 115) he will register maximum cases will try to achieve average target set. To avoid complaints from zonal police officials every nuisance detector will visit local police station of his area & will check whether his any warrant is pending that needs execution.
7. He should be in touch with local police station & must appear in person in court as & when called by Hon' Magistrate.
8. He should discover maximum cases under section 372 (E) of MMC Act, 1888.
9. He should work as per instruction giver to him by his seniors with respect to his duties, work place & time required to prepare cases.
10. Designated work assigned to him by supervisors, he should complete & execute it in time.
11. Any such duties assigned by higher authorities from time to time.

Duties of Safai Mukadam

1. To get acquainted with his duties & area of work he should meet concerned JO & AHS. JO should show him boundaries of his area of work.
2. He should check muster labours working under him in presence of JO & those absent should be marked by ink according to given time.
3. He should ensure that labours that are working under him starts work well in time & will work till working hours are over.
4. He will be responsible for full time presence of his labours working under him & work assigned
5. He should move in the fields as per programme given & must be in a position to tell which labour is working where & supervise their work.
6. He should inform AHS daily about any irregularity, indiscipline, negligence of staff working under him.
7. He will pay attention to make sure that sweeping of public roads, house galli's are done in the morning & at noon & the garbage collected is brought to garbage disposal point.
8. He responsible for disinfecting & maintain cleanliness at dirty places on public roads & cleanliness at dust bins.
9. He should pay attention that his staff & he himself wears uniform while on duty.
10. He should remain at table /window of salary disbursement & will enable paymaster to recognize the labours.
11. He should take immediate steps for medical assistance to his staff injured while performing his duties & inform AHS accordingly.
12. He will pay attention to make sure that his staff his equipped with all equipments require to discharge their assigned duties & are using them in proper manner.
13. He will appoint substitute labours in place of other labour who have taken causal leave.
14. Any such duties assigned by higher authorities from time to time.

Duties of Motor Loader Mukadam

He will take Mukadam instruction for JO (Motor Loading) regarding his duties route to be taken & places points are to be visited for disposal of garbage.

1. He will take labours on duty by taking musters & after grace period is over he will mark them absent in ink and report the same to JO regarding unauthorized absent & will demand Khadda Badli labours & will ensure sufficient labours as per sanction are available to work.
2. He will pay attention that work of filling garbage in lorry start immediately & motor loaders are working full time.
3. Before lorry leaves for unloading garbage are dumping he will ensure that garbage in lorry is properly covered.
4. He will be responsible for filling lorry with garbage properly & labours do not take unwarranted time for doing so.
5. He will be responsible for filling log sheets of lorry properly & will handover it driver of vehicle.
6. He will make sure that after filling garbage from every collection points the surrounding of garbage bins is cleared of garbage & no dustbin is left unattended for whom he is responsible.
7. He will report in writing to JO regarding if driver is taking longtime to make trips of lorries or if drivers & sub ordinate staff misbehaves any lacunas in covering garbage in lorry if less trips of lorry is made the reasons behind it.
8. He will pay attention that he himself & his staff wears uniform on duty.
9. He will pay attention to the fact that his staff is fully equipped with equipments & are utilized them completely to discharge their duties.
10. He will make sure that lorry is filled in proper manner with garbage & will note on log sheet any irregularity notice in filling lorry, absence of motor loader while on duty negligence in segregating garbage by motor loader & subordinate staff.
11. He will be present at salary disbursement table on designated day to identify the labours.
12. He will bring to notice of JO regarding conditions of dustbins, missing doors, broken sheets of roof at garbage collection points.
13. He will accompany vehicle (lorry) when it is going for unloading garbage & will make sure vehicle arrival time without wasting any time lapse & is filled properly by garbage.
14. Any such duties assigned by higher authorities from time to time.

Section 4(1)(b)(iii)

The procedure followed in the decision –making process ,including channels of supervision and accountability in the office of Assistant Engineer (SWM)

NAME OF ACTIVITY - sweeping of roads & Removal of refuse
 Name of the Acts/Acts -MMC Act 1888
 Related Provisions -Under Section 365(a) of MMC Act.
 Rules -
 Govt.Resolution -
 Criculars -DMC / ENV SWM / 4345/Dt. 16.03.2006
 Office orders -

| Sr.No | Activity | Steps involved | Time limit | Authority role and responsibility of the employee /officre in connection with each activity.(mention designation) | Remarks |
|-------|--------------------------------------|--|----------------|---|---------|
| 1 | Sweeping of road &Removal of refuse. | 1.sweeping of the roads &Footpath 2.collection & Transportation of refuse collects to nearest refuse collection points 3.Refuse vehicle (compactor)respond to ML Chowky 4.Compactor collects the garbage from refuse collection points as per the schedule 5.compactor collects the garbage from House to House (i.e. Building to Building as per the schedule.) | Within 24Hours | Designation: Junior overseer /Supervisor | |

NAME OF ACTIVITY - Removal of silt & Debris
 Name of the Acts - MMC Act 1888
 Related Provisions - Under section 375(A) of MMC Act
 Govt. Resolutions -
 Circulars office orders - DMC /ENV/SWM/4345/Dt.16.03.2006
 Office orders -

| Sr no. | Activity | Steps involved | Time limit | Authority role and responsibility of the employees /officer in connection with each activity . (mention designation) | Remark |
|--------|--------------------------|--|-----------------|--|--------|
| 1 | Removal Of Silt & Debris | 1. Sectional Junior Overseer reports the spot of silt & debris (Backlog Register) 2. Dumber reports to ML Chowky as per the programme given by ML Junior Overseer, silt & debris are collected sent to Mulund Dumping for un-loading 3. Nuisance Detector a) Received the complete from citizen b) Verified by N.D. C) Ask the party to rectify the N.D. D) If refuse Pending by N.D. | Within 24 Hours | Designation : Junior overseer/ supervisor | |

Section 4(1) (b) (iv)

Norms set for discharge of its functions in the office of Assistant Engineer (SWM)

Organizational targets (Annual) =Nil

| Sr . no. | Designation | Activity | Financial Targets in Rs. | Time Limit | Remarks |
|-----------------|--------------------|--------------------------------------|---|--|----------------|
| 1 | AE(SWM) | As mentioned in section 4 (1) b (ii) | There are no financial targets set for this department. As mentioned earlier the work is carried out on day to day basis. | Time limit for each activity is as mentioned in section 4(1) (b) (iii) | |
| 2 | A.H.S.& Supervisor | As mentioned in section 4(1) b (ii) | There are no Financial targets set for this department .As mentioned earlier the work is carried out on day to day basis | Time limit for each activity is as mentioned in section 4(1) (b) (iii) | |

Sections 4 (1) (b) (v)

The rules, regulation, instructions, manuals and records, held by it or under its control or used by the employees for discharging department functions

| Sr .no | Subject | G.R. /Circular /Office Order.Rule no. Notification etc .date | Remarks if any |
|---------------|----------------|---|-----------------------|
| 1 | Office Order | DMC/Env.S.W.M./4345/dt.16.03.2006 | |
| | Rules | As per MMC Act365-481 | |
| | Regulations | Implement of all Rules related to SWM Section | |
| | Instructions | Nil | |
| | Manuals | Please refer Manual No .17 | |
| | Records | Outward & inward Book and Log Sheet | |

Section 4 (1) (b) (vi)

Statement of categories of document that are held and under the control of the office of

Asstt. Engineer (SWM)

| Sr no | Subject | Type of documents file or register | File no .or Register no . | Particulars | Periodicity of preservation |
|--------------|----------------|---|----------------------------------|--------------------|------------------------------------|
| | | A | | | Permanent |
| | | B | | | 30 Years |
| | | C2 | | | 15 Years |
| | | C1 | | | 10 Years |
| | | C | | | 5 Years |
| | | D | | | 1 Years |

Details of Documents that are held under the control of the Office Of Assistant Engineer SWM

are attached

Section 4 (1) (b) (vii)

Particulars of any arrangement that exists for consultation with the members of public in relation to the formulation of policy and implementation in the office Assistant Engineer (SWM)

| Sr no. | Consultation for | Details of Mechanism | Under which legislation/rules/order/GRS | Periodicity |
|--------|------------------|----------------------|---|-----------------|
| 1 | Policy Details | Ward Committee | Nil | Once in a Month |

Section 4 (1) (b) (viii)

A Statement of the boards , councils, committees and other bodies consisting of two or more persons constituted as its part or for the purpose of its advice and as to whether meetings of those boards ,councils committees and other bodies are other bodies are open to the public or the minutes of such meeting are accessible for public.

| Sr. No. | Name of the committee boards/council/other bodies | Composition of committee Board council other bodies | Purpose of the committee Board/Council/other bodies | Frequency of Meetings | whether meeting open to public or not | Whether Minutes are Available To public or not | Minutes Available at |
|---------|---|---|---|-----------------------|---------------------------------------|--|----------------------|
| 1 | Advance locality Management (ALMI) | Nil | Nil | Nil | Nil | Nil | Nil |
| 2 | Local Area Citizens Committee (LACC) | Nil | Nil | Nil | Nil | Nil | Nil |
| 3 | Local Area Citizens (LACG) | Nil | Nil | Nil | Nil | Nil | Nil |

Section 4 (1)(8)(IX)

Directory of the Officer and Employees

| Sr. No. | Designation | Employee Name | Employee No. | Grade | Dt. of Appointment in MCGM | Appointment in MI/East | Telephone No. | Basic | DA | HRA | AAP | UWA | WC | CA | TA | SPA | MMA |
|---------|--------------|------------------------------|--------------|-------|----------------------------|------------------------|---------------|-------|-------|-------|-----|-----|-----|----|-----|-----|-----|
| 1 | MOTOR LOADER | Prakash Namdev Tupe | 4317526 | D25 | 01.10.2011 | | 022-25502 | 24200 | 6776 | 6534 | | 300 | 115 | | 600 | | |
| 2 | MOTOR LOADER | Yashwant Dagdu Shirke | 3642805 | D25 | 16.04.1991 | | 022-25502 | 42100 | 11788 | 11367 | | 300 | 115 | | 600 | | |
| 3 | MOTOR LOADER | Govind Barmppa Naik | 3832639 | D25 | 01.09.1995 | | 022-25502 | 40900 | 11442 | 11043 | | 300 | 115 | | 600 | | |
| 4 | MOTOR LOADER | Rajesh Amrutbhai Boricha | 4438964 | D25 | 01.09.2014 | | 022-25502 | 22800 | 6384 | 0 | | 300 | 115 | | 600 | | |
| 5 | MOTOR LOADER | Deepak Ramchandra Shinde | 3833441 | D25 | 01.09.1995 | | 022-25502 | 42100 | 11788 | 11367 | | 300 | 115 | | 600 | | |
| 6 | MOTOR LOADER | Ramesh Jagannath Kamble | 3976830 | D25 | 01.08.2004 | | 022-25502 | 35400 | 9912 | 9558 | | 300 | 115 | | 600 | | |
| 7 | MOTOR LOADER | Navneet Ramchandra Jadhav | 3976854 | D25 | 01.08.2004 | | 022-25502 | 25600 | 7168 | 0 | | 300 | 115 | | 600 | | |
| 8 | MOTOR LOADER | Motising Premising Motali | 3976861 | D25 | 01.08.2004 | | 022-25502 | 35400 | 9912 | 0 | | 300 | 115 | | 600 | | |
| 9 | MOTOR LOADER | Ramesh Pandurang Gaikwad | 3976926 | D25 | 01.08.2004 | | 022-25502 | 38500 | 10780 | 0 | | 300 | 115 | | 600 | | |
| 10 | MOTOR LOADER | Shankar Sitaram Pandit | 4103471 | D25 | 07.07.2007 | | 022-25502 | 28000 | 7840 | 7560 | | 300 | 115 | | 600 | | |
| 11 | MOTOR LOADER | Kailas Rangnath Bagul | 3976964 | D25 | 01.08.2004 | | 022-25502 | 38500 | 10780 | 0 | | 300 | 115 | | 600 | | |
| 12 | MOTOR LOADER | Sherbahadur Bahadursing Bhul | 3976971 | D25 | 01.08.2004 | | 022-25502 | 33400 | 9352 | 0 | | 300 | 115 | | 600 | | |
| 13 | MOTOR LOADER | Sachin Chintaman Jadhav | 4427203 | D25 | 01.07.2014 | | 022-25502 | 22800 | 6380 | 0 | | 300 | 115 | | 600 | | |
| 14 | MOTOR LOADER | Sanjay Tulshiram Rankhambe | 3976995 | D25 | 01.08.2004 | | 022-25502 | 27200 | 7616 | 0 | | 300 | 115 | | 600 | | |
| 15 | MOTOR LOADER | Yogesh Tukaram Berde | 3977006 | D25 | 01.08.2004 | | 022-25502 | 37400 | 10472 | 10098 | | 300 | 115 | | 600 | | |
| 16 | MOTOR LOADER | Prakash Sadhu Dhanavade | 3977020 | D25 | 01.08.2004 | | 022-25502 | 38500 | 10780 | 0 | | 300 | 115 | | 600 | | |
| 17 | MOTOR LOADER | Suresh Ganesh Arundudhiyar | 4384168 | D25 | 06.02.2013 | | 022-25502 | 19100 | 5348 | 5157 | | 190 | 115 | | 600 | | |
| 18 | MOTOR LOADER | Deepak Ramchandra Kadam | 4022684 | D25 | 01.12.2005 | | 022-25502 | 28000 | 7840 | 0 | | 300 | 115 | | 600 | | |
| 19 | MOTOR LOADER | Jayendra Keshav Wagh | 4410261 | D25 | 09.10.2013 | | 022-25502 | 19100 | 5348 | 5157 | | 190 | 115 | | 600 | | |
| 20 | MOTOR LOADER | Subhash Namdev Khandekar | 4032210 | D25 | 01.07.2006 | | 022-25502 | 28600 | 8008 | 7722 | | 300 | 115 | | 600 | | |
| 21 | MOTOR LOADER | Babu Balaiya Ujeli | 4040057 | D25 | 14.02.2006 | | 022-25502 | 28600 | 8008 | 7722 | | 300 | 115 | | 600 | | |
| 22 | MOTOR LOADER | Pandit Kondiba Padmukh | 4040071 | D25 | 14.02.2006 | | 022-25502 | 29500 | 8260 | 7965 | | 300 | 115 | | 600 | | |
| 23 | MOTOR LOADER | Sandip Shankar Shirke | 4040088 | D25 | 14.02.2006 | | 022-25502 | 28600 | 8008 | 7722 | | 300 | 115 | | 600 | | |
| 24 | MOTOR LOADER | Anand Keshav Krupte | 4040095 | D25 | 14.02.2006 | | 022-25502 | 28800 | 8064 | 7776 | | 300 | 115 | | 600 | | |
| 25 | MOTOR LOADER | Faiyaz Akbar Sayyed | 4040105 | D25 | 14.02.2006 | | 022-25502 | 29500 | 8260 | 7965 | | 300 | 115 | | 600 | | |
| 26 | MOTOR LOADER | Raju Maruti Shinde | 4040181 | D25 | 14.02.2006 | | 022-25502 | 28800 | 8064 | 7776 | | 300 | 115 | | 600 | | |
| 27 | MOTOR LOADER | Rajaram Dnyandev Shevale | 4040222 | D25 | 14.02.2006 | | 022-25502 | 28000 | 7840 | 7560 | | 300 | 115 | | 600 | | |
| 28 | MOTOR LOADER | Shahmat Shekh Baba | 4040253 | D25 | 14.02.2006 | | 022-25502 | 28600 | 8008 | 7722 | | 300 | 115 | | 600 | | |
| 29 | MOTOR LOADER | S. Saksthivel | 4066442 | D25 | 07.07.2007 | | 022-25502 | 28000 | 7840 | 7560 | | 300 | 115 | | 600 | | |
| 30 | MOTOR LOADER | Sunil Gunaji Salunkhe | 4101431 | D25 | 07.07.2007 | | 022-25502 | 28000 | 7840 | 7560 | | 300 | 115 | | 600 | | |
| 31 | MOTOR LOADER | Mohan Maruti Salve | 4101503 | D25 | 07.07.2007 | | 022-25502 | 26400 | 7392 | 7128 | | 300 | 115 | | 600 | | |
| 32 | MOTOR LOADER | Vinod Dinkar Gaikwad | 4101534 | D25 | 07.07.2007 | | 022-25502 | 28000 | 7840 | 7560 | | 300 | 115 | | 600 | | |
| 33 | MOTOR LOADER | Mahendra Pandurang Gaikwad | 4101565 | D25 | 07.07.2007 | | 022-25502 | 28000 | 7840 | 7560 | | 300 | 115 | | 600 | | |
| 34 | MOTOR LOADER | Mahadev Harishchandra Thokle | 4101572 | D25 | 07.07.2007 | | 022-25502 | 28000 | 7840 | 7560 | | 300 | 115 | | 600 | | |
| 35 | MOTOR LOADER | Dilip Vishnu Sathe | 4101699 | D25 | 07.07.2007 | | 022-25502 | 29500 | 8260 | 7965 | | 300 | 115 | | 600 | | |
| 36 | MOTOR LOADER | Ajit Shantaram Jadhav | 4101747 | D25 | 07.07.2007 | | 022-25502 | 28000 | 7840 | 7560 | | 300 | 115 | | 600 | | |
| 37 | MOTOR LOADER | Yeshu Mosanna Bhandare | 4101785 | D25 | 07.07.2007 | | 022-25502 | 28000 | 7840 | 7560 | | 300 | 115 | | 600 | | |
| 38 | MOTOR LOADER | Kantilal Mesu Salve | 4101871 | D25 | 07.07.2007 | | 022-25502 | 28000 | 7840 | 7560 | | 300 | 115 | | 600 | | |

| Sr. No. | Designation | Employee Name | Employee No. | Grade | Dt. of | Appoint | Telephone | Basic | DA | HRA | AAP | UWA | WC | CA | TA | SPA | MMA |
|---------|--------------|-----------------------------|--------------|-------|------------|------------|-----------|-------|------|------|-----|-----|-----|----|-----|-----|-----|
| | | | | | ment in | ment in | | | | | | | | | | | |
| 39 | MOTOR LOADER | Santosh Ravji Kadam | 4102078 | D25 | 07.07.2007 | | 022-25502 | 28000 | 7840 | 7560 | | 300 | 115 | | 600 | | |
| 40 | MOTOR LOADER | Rupesh Milind Tambe | 4102092 | D25 | 07.07.2007 | | 022-25502 | 28000 | 7840 | 0 | | 300 | 115 | | 600 | | |
| 41 | MOTOR LOADER | Ganpat Murlidhar Tribhuvan | 4102205 | D25 | 07.07.2007 | | 022-25502 | 28000 | 7840 | 7560 | | 300 | 115 | | 600 | | |
| 42 | MOTOR LOADER | Sonu Chhagan Berdiya | 4102274 | D25 | 07.07.2007 | | 022-25502 | 28000 | 7840 | 7560 | | 300 | 115 | | 600 | | |
| 43 | MOTOR LOADER | Gautam Rohidas Gade | 4102281 | D25 | 07.07.2007 | | 022-25502 | 25600 | 7168 | 6912 | | 300 | 115 | | 600 | | |
| 44 | MOTOR LOADER | Ankush Kachru Hiwale | 4102511 | D25 | 07.07.2007 | | 022-25502 | 26400 | 7392 | 7128 | | 300 | 115 | | 600 | | |
| 45 | MOTOR LOADER | Arun Aasharam Borude | 4102597 | D25 | 07.07.2007 | | 022-25502 | 27200 | 7616 | 7344 | | 300 | 115 | | 600 | | |
| 46 | MOTOR LOADER | Jagdish Yashawant Jadhav | 4102614 | D25 | 07.07.2007 | | 022-25502 | 28000 | 7840 | 7560 | | 300 | 115 | | 600 | | |
| 47 | MOTOR LOADER | Sandip Babu Waghmare | 4102638 | D25 | 07.07.2007 | | 022-25502 | 28000 | 7840 | 7560 | | 300 | 115 | | 600 | | |
| 48 | MOTOR LOADER | Tulshiram Daulat Khandagale | 4102645 | D25 | 07.07.2007 | | 022-25502 | 28000 | 7840 | 7560 | | 300 | 115 | | 600 | | |
| 49 | MOTOR LOADER | Santosh Mahadeo More | 4102652 | D25 | 07.07.2007 | | 022-25502 | 28000 | 7840 | 7560 | | 300 | 115 | | 600 | | |
| 50 | MOTOR LOADER | Paul Ratan Dhhalvane | 4102669 | D25 | 07.07.2007 | | 022-25502 | 28000 | 7840 | 7560 | | 300 | 115 | | 600 | | |
| 51 | MOTOR LOADER | Arvind Bhimrao Gamre | 4102683 | D25 | 07.07.2007 | | 022-25502 | 28000 | 7840 | 7560 | | 300 | 115 | | 600 | | |
| 52 | MOTOR LOADER | Ravindra Savlaram Nirbhavne | 4102690 | D25 | 07.07.2007 | | 022-25502 | 28000 | 7840 | 7560 | | 300 | 115 | | 600 | | |
| 53 | MOTOR LOADER | Mukesh Aasharam Nagrale | 4102731 | D25 | 07.07.2007 | | 022-25502 | 28000 | 7840 | 7560 | | 300 | 115 | | 600 | | |
| 54 | MOTOR LOADER | Rohit Rajendra Amrutsagar | 4366135 | D25 | 19.09.2012 | | 022-25502 | 22800 | 6384 | 6156 | | 300 | 115 | | 600 | | |
| 55 | MOTOR LOADER | Santosh Govind Mahske | 4102793 | D25 | 07.07.2007 | | 022-25502 | 28000 | 7840 | 7560 | | 300 | 115 | | 600 | | |
| 56 | MOTOR LOADER | Babasahed Babruvan Kamble | 4102810 | D25 | 07.07.2007 | | 022-25502 | 25600 | 7168 | 6912 | | 300 | 115 | | 600 | | |
| 57 | MOTOR LOADER | Atul Keru Khandeojd | 4102827 | D25 | 07.07.2007 | | 022-25502 | 20900 | 5852 | 0 | | 300 | 115 | | 600 | | |
| 58 | MOTOR LOADER | Lahuji Hanumant Londhe | 4102841 | D25 | 07.07.2007 | | 022-25502 | 28000 | 7840 | 7560 | | 300 | 115 | | 600 | | |
| 59 | MOTOR LOADER | Sanjay Sopan Rote | 4102858 | D25 | 07.07.2007 | | 022-25502 | 29500 | 8260 | 7965 | | 300 | 115 | | 600 | | |
| 60 | MOTOR LOADER | Mahendra Shrirang Gaikwad | 4102896 | D25 | 07.07.2007 | | 022-25502 | 28000 | 7840 | 7560 | | 300 | 115 | | 600 | | |
| 61 | MOTOR LOADER | Vaibhav Pandurang Shinde | 4102920 | D25 | 07.07.2007 | | 022-25502 | 28000 | 7840 | 7560 | | 300 | 115 | | 600 | | |
| 62 | MOTOR LOADER | Maruti Babu Bele | 4102937 | D25 | 07.07.2007 | | 022-25502 | 28000 | 7840 | 7560 | | 300 | 115 | | 600 | | |
| 63 | MOTOR LOADER | Krushna Yashwant ovhal | 4144614 | D25 | 01.02.2008 | | 022-25502 | 27200 | 7616 | 7344 | | 300 | 115 | | 600 | | |
| 64 | MOTOR LOADER | Kishor Hariba Magre | 4144621 | D25 | 01.02.2008 | | 022-25502 | 24900 | 6972 | 6723 | | 300 | 115 | | 600 | | |
| 65 | MOTOR LOADER | Sushant Shahaji Hegde | 4144638 | D25 | 01.02.2008 | | 022-25502 | 19700 | 5516 | 0 | | 300 | 115 | | 600 | | |
| 66 | MOTOR LOADER | Kalyan Rustam Bobade | 4148883 | D25 | 01.02.2008 | | 022-25502 | 25600 | 7168 | 6912 | | 300 | 115 | | 600 | | |
| 67 | MOTOR LOADER | Virappa Aarmugam | 4149365 | D25 | 16.03.2007 | 07.10.2010 | 022-25502 | 28000 | 7840 | 0 | | 300 | 115 | | 600 | | |
| 68 | MOTOR LOADER | Sidharth Vasant Gamre | 4154611 | D25 | 08.04.2008 | | 022-25502 | 26400 | 7392 | 7128 | | 300 | 115 | | 600 | | |
| 69 | MOTOR LOADER | Sanjay Dhondiram Gaikwad | 4154628 | D25 | 03.04.2008 | | 022-25502 | 27200 | 7616 | 7344 | | 300 | 115 | | 600 | | |
| 70 | MOTOR LOADER | Jitendra Laxman Pawar | 4157119 | D25 | 24.05.2008 | | 022-25502 | 27200 | 7616 | 0 | | 300 | 115 | | 600 | | |
| 71 | MOTOR LOADER | Deepak Dnyandeov Ovhal | 4166191 | D25 | 01.07.2008 | | 022-25502 | 27200 | 7616 | 7344 | | 300 | 115 | | 600 | | |
| 72 | MOTOR LOADER | Rahul Rangnath More | 4173872 | D25 | 24.07.2008 | | 022-25502 | 23500 | 6580 | 6345 | | 300 | 115 | | 600 | | |
| 73 | MOTOR LOADER | Santosh Perappa Thavre | 4173889 | D25 | 24.07.2008 | | 022-25502 | 27200 | 7616 | 7344 | | 300 | 115 | | 600 | | |
| 74 | MOTOR LOADER | Prashant Namdev Nikalje | 4173896 | D25 | 01.08.2008 | | 022-25502 | 27200 | 7616 | 0 | | 300 | 115 | | 600 | | |
| 75 | MOTOR LOADER | Jyotiba Mohan Bhondve | 4174282 | D25 | 01.08.2008 | | 022-25502 | 27200 | 7616 | 7344 | | 300 | 115 | | 600 | | |
| 76 | MOTOR LOADER | Santosh Sitaram Chandne | 4188685 | D25 | 01.10.2008 | | 022-25502 | 27200 | 7616 | 7344 | | 300 | 115 | | 600 | | |

| Sr. No. | Designation | Employee Name | Employee | Grade | Dt. of | Appoint | Telephon | Basic | DA | HRA | AAP | UWA | WC | CA | TA | SPA | MMA |
|---------|--------------|------------------------------|----------|-------|------------|---------|-----------|-------|------|------|-----|-----|-----|----|-----|-----|-----|
| | | | | | ment in | ment in | | | | | | | | | | | |
| 77 | MOTOR LOADER | Govind Narsappa Ghadge | 4193955 | D25 | 03.10.2008 | | 022-25502 | 27200 | 7616 | 7344 | | 300 | 115 | | 600 | | |
| 78 | MOTOR LOADER | Abhishek Sharad Jadhav | 4374783 | D25 | 01.11.2012 | | 022-25502 | 19700 | 5516 | 5319 | | 190 | 115 | | 600 | | |
| 79 | MOTOR LOADER | Sachin Dnyandeve Kamble | 4204561 | D25 | 01.01.2009 | | 022-25502 | 26400 | 7392 | 7128 | | 300 | 115 | | 600 | | |
| 80 | MOTOR LOADER | Vikas Govardhan Kharat | 4213385 | D25 | 13.02.2009 | | 022-25502 | 26400 | 7392 | 7128 | | 300 | 115 | | 600 | | |
| 81 | MOTOR LOADER | Amol Chandrabhan Ramraje | 4213433 | D25 | 02.03.2009 | | 022-25502 | 26400 | 7392 | 7128 | | 300 | 115 | | 600 | | |
| 82 | MOTOR LOADER | Vishnu Shrirang Suryavanshi | 4216261 | D25 | 01.03.2009 | | 022-25502 | 26400 | 7392 | 7128 | | 300 | 115 | | 600 | | |
| 83 | MOTOR LOADER | Shankar Narayan Dugad | 4371041 | D25 | 01.11.2012 | | 022-25502 | 19700 | 5516 | 5319 | | 190 | 115 | | 600 | | |
| 84 | MOTOR LOADER | Ashok Eknath Hiwale | 4232395 | D25 | 24.06.2009 | | 022-25502 | 26400 | 7392 | 7128 | | 300 | 115 | | 600 | | |
| 85 | MOTOR LOADER | Gurunath Gopichand Kamble | 4232405 | D25 | 01.07.2009 | | 022-25502 | 26400 | 7392 | 7128 | | 300 | 115 | | 600 | | |
| 86 | MOTOR LOADER | Shailesh Madhukar Kadam | 4232412 | D25 | 01.07.2009 | | 022-25502 | 26400 | 7392 | 7128 | | 300 | 115 | | 600 | | |
| 87 | MOTOR LOADER | Ganesh Narayan Kadam | 4233671 | D25 | 16.07.2009 | | 022-25502 | 26400 | 7392 | 7128 | | 300 | 115 | | 600 | | |
| 88 | MOTOR LOADER | Umakant Chandrakant Davre | 4240486 | D25 | 10.07.2009 | | 022-25502 | 26400 | 7392 | 7128 | | 300 | 115 | | 600 | | |
| 89 | MOTOR LOADER | Rupesh Maruti Shrivardhankar | 4245168 | D25 | 22.08.2009 | | 022-25502 | 25600 | 7168 | 6912 | | 300 | 115 | | 600 | | |
| 90 | MOTOR LOADER | Ravindra Jayram Kamble | 4249746 | D25 | 23.11.2009 | | 022-25502 | 26400 | 7392 | 7128 | | 300 | 115 | | 600 | | |
| 91 | MOTOR LOADER | Amit Yashwant Jadhav | 4251570 | D25 | 02.11.2009 | | 022-25502 | 26400 | 7392 | 7128 | | 300 | 115 | | 600 | | |
| 92 | MOTOR LOADER | Nivrutti Shantaram Pagare | 4255677 | D25 | 03.12.2009 | | 022-25502 | 26400 | 7392 | 0 | | 300 | 115 | | 600 | | |
| 93 | MOTOR LOADER | Kunal Digambar Bodhwade | 4416391 | D25 | 17.01.2014 | | 022-25502 | 22800 | 6384 | 6156 | | 300 | 115 | | 600 | | |
| 94 | MOTOR LOADER | Saroj Ramesh Gawali | 4208723 | D25 | 02.02.2009 | | 022-25502 | 27800 | 7784 | 0 | | 300 | 115 | | 600 | | |
| 95 | MOTOR LOADER | Lahu Shahu Kasabe | 4255701 | D25 | 01.01.2010 | | 022-25502 | 26400 | 7392 | 7128 | | 300 | 115 | | 600 | | |
| 96 | MOTOR LOADER | Balu Bhagwan Shinde | 4257930 | D25 | 01.01.2010 | | 022-25502 | 25600 | 7168 | 6912 | | 300 | 115 | | 600 | | |
| 97 | MOTOR LOADER | Chaidurai Tangraj Pavan | 4266620 | D25 | 16.04.2010 | | 022-25502 | 23500 | 6580 | 6345 | | 300 | 115 | | 600 | | |
| 98 | MOTOR LOADER | Pravin Madhukar Kadam | 4266637 | D25 | 16.04.2010 | | 022-25502 | 24900 | 6972 | 6723 | | 300 | 115 | | 600 | | |
| 99 | MOTOR LOADER | Shekhar Chhagan Bhavar | 4269070 | D25 | 08.04.2010 | | 022-25502 | 24900 | 6972 | 6723 | | 300 | 115 | | 600 | | |
| 100 | MOTOR LOADER | Raju Dadabhau Hiwale | 4271268 | D25 | 22.05.2010 | | 022-25502 | 24900 | 6972 | 6723 | | 300 | 115 | | 600 | | |
| 101 | MOTOR LOADER | Siddharth Prabhu Thokale | 4273909 | D25 | 07.07.2010 | | 022-25502 | 24900 | 6972 | 6723 | | 300 | 115 | | 600 | | |
| 102 | MOTOR LOADER | Bharat Samadhan Narwade | 4371515 | D25 | 01.11.2012 | | 022-25502 | 19100 | 5348 | 5157 | | 190 | 115 | | 600 | | |
| 103 | MOTOR LOADER | Anil Vinayak Randive | 4277329 | D25 | 02.08.2010 | | 022-25502 | 24900 | 6972 | 0 | | 300 | 115 | | 600 | | |
| 104 | MOTOR LOADER | Dinesh Prakash Mane | 4285898 | D25 | 01.01.2011 | | 022-25502 | 24900 | 6972 | 6723 | | 300 | 115 | | 600 | | |
| 105 | MOTOR LOADER | Kantilal Madhabhai Parmar | 4288509 | D25 | 02.02.2011 | | 022-25502 | 24900 | 6972 | 6723 | | 300 | 115 | | 600 | | |
| 106 | MOTOR LOADER | Prince Virji Solanki | 4291097 | D25 | 02.02.2011 | | 022-25502 | 24900 | 6972 | 6723 | | 300 | 115 | | 600 | | |
| 107 | MOTOR LOADER | Bheema Revji Shinde | 4291107 | D25 | 09.02.2011 | | 022-25502 | 23500 | 6580 | 6345 | | 300 | 115 | | 600 | | |
| 108 | MOTOR LOADER | Himmat Govind Bariya | 4293587 | D25 | 02.02.2011 | | 022-25502 | 24900 | 6972 | 6723 | | 300 | 115 | | 600 | | |
| 109 | MOTOR LOADER | Anant Narayan Sawant | 4419349 | D25 | 08.02.2014 | | 022-25502 | 19100 | 5348 | 5157 | | 190 | 115 | | 600 | | |
| 110 | MOTOR LOADER | Atul Baburao Rokade | 4309662 | D25 | 22.09.2011 | | 022-25502 | 24200 | 6776 | 6534 | | 300 | 115 | | 600 | | |
| 111 | MOTOR LOADER | Arun Laxman Kshetre | 4317519 | D25 | 01.10.2011 | | 022-25502 | 20300 | 5684 | 5481 | | 300 | 115 | | 600 | | |
| 112 | MOTOR LOADER | Mogan Veliyan | 4357029 | D25 | 22.06.2012 | | 022-25502 | 18500 | 5180 | 4995 | | 190 | 115 | | 600 | | |
| 113 | MOTOR LOADER | Jayesh Chandrakant Jadhav | 4448806 | D25 | 01.12.2014 | | 022-25502 | 18500 | 5180 | 0 | | 300 | 115 | | 600 | | |
| 114 | MOTOR LOADER | Sanjay Abhimanyu Chavan | 3833221 | D25 | 01.09.1995 | | | | | | | | | | | | |

| Sr. No. | Designation | Employee Name | E C NO | Grade | Dt.of Appointment in | Appointment in MEast | Telephone No. | Basic | DA | HRA | AAP | HIS | UVA | FPA | VC | CA | TA | SPA | MMA |
|---------|------------------------|-----------------------------|---------|-------|----------------------|----------------------|---------------|-------|-------|-------|-----|-----|-----|-----|-----|------|------|-----|-----|
| 1 | ASSISTANT ENG | SATYAJIT MOHANSINGH PATIL | 4498423 | B16 | 04.08.2016 | 20.06.2020 | 022-25502270 | 60400 | 10268 | 14496 | | | | | | 1400 | 1600 | | |
| 2 | SUB ENG | GAIKWAD SACHIN KASHINATH | 1694738 | B28 | 01.10.2007 | 01.10.2007 | 022-25502270 | 62200 | 10574 | 14928 | | | | | | 463 | 1200 | | |
| 3 | SUB ENG | SATYAJAY BALIRAM | 4487391 | B28 | 21.12.2015 | 21.12.2015 | 022-25502270 | 53600 | 9112 | 12864 | | | | | | 1400 | 120 | | |
| 4 | ADMINISTRATIVE OFFICER | SAYALI SUNIL TALEKAR | 3454138 | B18 | 10.02.1988 | 08.12.2020 | 022-25502270 | 83600 | 14212 | 20064 | | | | | | 463 | 600 | | |
| 5 | ASST. SUPERVISOR | CHAYHAN BABUSING BHAGUSING | 3721535 | B28 | 11.11.1992 | 01.09.2018 | 022-25502270 | 69900 | 11883 | 16776 | | | | | | 463 | 600 | | |
| 6 | HEAD CLERK | SHINDE PRASHANT MANOHAR | 4147466 | C01 | 27.02.2008 | 26.12.2019 | 022-25502270 | 62200 | 10574 | 14928 | | | | | | | | 600 | |
| 7 | HEAD CLERK | ANKUSH NIRMALA NITIN | 3763391 | C01 | 22.02.1994 | 18.11.2020 | 022-25502270 | 62200 | 10574 | 14928 | | | | | | | | | 600 |
| 8 | SUPERVISOR | MANDEVAL RAJESHKUMAR P | 3609574 | B37 | 01.12.1990 | 03.05.2018 | 022-25502270 | 68000 | 11560 | 16320 | | | | | | 463 | 600 | | |
| 9 | SUPERVISOR | MOMIN MOHAMMAD SHARIF HANIF | 3615618 | B37 | 17.12.1990 | 04.06.2016 | 022-25502270 | 70000 | 11900 | 16800 | | | | | | 463 | 600 | | |
| 10 | SUPERVISOR | BAYISKAR NANDKUMAR NIMBA | 3615797 | B37 | 17.12.1990 | 08.12.2019 | 022-25502270 | 66000 | 11220 | 15840 | | | | | | 463 | 600 | | |
| 11 | CLERK | PALVE SUVARNA NITIN | 4468501 | C27 | 01.06.2015 | 03.10.2018 | 022-25502270 | 27600 | 4692 | 6624 | | | | | | | | | 600 |
| 12 | CLERK | PATIL SHOBHA RAVINDRA | 4027610 | C27 | 18.07.2006 | 17.02.2007 | 022-25502270 | 37200 | 6324 | 8928 | | | | | | | | | 600 |
| 13 | CLERK | MHATRE ASMITA ARUN | 4347675 | C27 | 23.04.2012 | 23.04.2012 | 022-25502270 | 27600 | 4692 | 6624 | | | | 210 | | | | | 600 |
| 14 | CLERK | JADHAV SNEHAL SUNIL | 3885716 | C27 | 23.08.1996 | 11.06.2011 | 022-25502270 | 45700 | 7769 | 10968 | | | | | | | | | 600 |
| 15 | CLERK | MHASKE BHAIRAVNATH | 4468570 | C27 | 01.06.2015 | 29.09.2020 | 022-25502270 | 26000 | 4420 | 6240 | | | | | | | | | 600 |
| 16 | CLERK | SUMEDH ANIL CHILWANTE | 4582698 | C27 | 29.02.2020 | 29.02.2020 | 022-25502270 | 21700 | 3689 | 5208 | | | | | | | | | 600 |
| 17 | JUNIOR OVERSEER | VENKATESAN KONDAPPAN | 3976421 | C31 | 01.08.2004 | 05.07.2014 | 022-25502270 | 38300 | 6511 | 9192 | | | | | | | | | 463 |
| 18 | JUNIOR OVERSEER | SAKATE PRAKASH MAHIPAT | 3636400 | C31 | 16.04.1991 | 04.11.2011 | 022-25502270 | 44400 | 7548 | 10656 | | | | | 115 | | | | 600 |
| 19 | JUNIOR OVERSEER | WAKADE PRADEEP VASANT | 3856369 | C31 | 20.12.1995 | 22.05.2014 | 022-25502270 | 42300 | 7191 | 403 | | | | | | | | | 463 |
| 20 | JUNIOR OVERSEER | KAMBLE AMBADAS KONDIBA | 4032014 | C31 | 01.02.2006 | 28.01.2016 | 022-25502270 | 26800 | 4556 | 6432 | | | | | | | | | 463 |
| 21 | JUNIOR OVERSEER | JADHAV PRITI DINESHKUMAR | 4241078 | C31 | 01.08.2009 | 18.02.2016 | 022-25502270 | 27600 | 4692 | 6624 | | | | | | | | | 463 |
| 22 | JUNIOR OVERSEER | VIDHYAGAR MAYA VIDHYASAGAR | 4102339 | C31 | 07.07.2007 | 11.11.2011 | 022-25502270 | 28400 | 4828 | 6816 | | | | | | | | | 463 |
| 23 | JUNIOR OVERSEER | YELAVE SMITA SURESH SH | 4293855 | C31 | 01.03.2011 | 18.02.2016 | 022-25502270 | 26000 | 4420 | 6240 | | | | | | | | | 463 |
| 23 | JUNIOR OVERSEER | YELAVE SMITA SURESH SH | 4293855 | C31 | 01.03.2011 | 18.02.2016 | 022-25502270 | 26000 | 4420 | 6240 | | | | | | | | | 463 |
| 24 | JUNIOR OVERSEER | RANJANE PRACHI APPA | 4342742 | C31 | 14.03.2012 | 18.02.2016 | 022-25502270 | 25200 | 4284 | | | | | | | | | | 463 |
| 25 | JUNIOR OVERSEER | LADE APPASHEB NIVRUTTI | 1697205 | C31 | 03.06.2008 | 07.06.2014 | 022-25502270 | 27600 | 4692 | 6624 | | | | 210 | | | | | 463 |
| 26 | JUNIOR OVERSEER | MEGHA SANTOSH YADAV | 4241418 | C31 | 26.07.2009 | 07.06.2014 | 022-25502270 | 29300 | 4981 | 7032 | | | | | | | | | 463 |
| 27 | JUNIOR OVERSEER | JADHAV RAVINDRA RAMCHANDRA | 3849781 | C31 | 01.09.1995 | 30.07.2015 | 022-25502270 | 36100 | 6137 | | 379 | | | | | | | | 463 |
| 28 | JUNIOR OVERSEER | KAMBLI NARESH VASUDEO | 1681161 | C31 | 01.04.2005 | 18.06.2014 | 022-25502270 | 35000 | 5950 | 8400 | | | | | | | | | 463 |
| 29 | JUNIOR OVERSEER | GAWLI RAVINDRA MANOHAR | 3967841 | C31 | 01.08.2004 | 04.11.2011 | 022-25502270 | 37200 | 6324 | 8928 | | | | | | | | | 463 |
| 30 | JUNIOR OVERSEER | RATHOD VINOD BHIMJI | 3344561 | C31 | 01.06.1985 | 10.03.2010 | 022-25502270 | 45700 | 7769 | 10968 | | | | | | | | | 463 |
| 31 | JUNIOR OVERSEER | SOLANKI VIJAY MOHAN | 3670127 | C31 | 11.07.1991 | 15.02.2010 | 022-25502270 | 37200 | 6324 | 8928 | | | | | | | | | 463 |
| 32 | JUNIOR OVERSEER | JAMSANDEKAR SATISHKUMAR D. | 4079150 | C31 | 07.07.2007 | 04.11.2011 | 022-25502270 | 39400 | 6698 | 9456 | | | | | | | | | 463 |
| 33 | JUNIOR OVERSEER | RAJPANGE MADHAV SHYAMRAO | 3683345 | C31 | 23.11.1991 | 16.08.2018 | 022-25502270 | 55200 | 9384 | 13248 | | | | | | | | | 463 |
| 34 | JUNIOR OVERSEER | BHOSLE SANJAY DASHARATH | 3842038 | C31 | 01.09.1995 | 07.07.2014 | 022-25502270 | 40600 | 6902 | 9744 | | | | | | | | | 463 |
| 35 | JUNIOR OVERSEER | MHAPRALKAR ANKUSH P | 3863686 | C31 | 01.02.1996 | 21.05.2014 | 022-25502270 | 39400 | 6698 | | | | | | | | | | 463 |
| 36 | JUNIOR OVERSEER | JAWALE DHANSHRI SANJAY | 3802238 | C31 | 01.09.1995 | 01.01.2018 | 022-25502270 | 40600 | 6902 | 9744 | | | | | | | | | 463 |
| 37 | JUNIOR OVERSEER | BHAYSAR PRASANNA GOVIND | 3982053 | C31 | 01.04.2005 | 01.10.2018 | 022-25502270 | 34000 | 5780 | | | | | | | | | | 463 |
| 38 | JUNIOR OVERSEER | SAWANT YISHNU GANGARAM | 3684520 | C31 | 25.11.1991 | 01.10.2018 | 022-25502270 | 48500 | 8245 | 11640 | | | | | | | | | 463 |
| 39 | JUNIOR OVERSEER | PATIL RAJAN ANANT | 3985025 | C31 | 12.04.2005 | 17.03.2020 | 022-25502270 | 38300 | 6511 | 9192 | | | | | | | | | 463 |
| 40 | JUNIOR OVERSEER | RATHOD SAJJAN UTTAM | 3990591 | C31 | 01.04.2005 | 05.07.2018 | 022-25502270 | 36100 | 6137 | 8664 | | | | | | | | | 463 |
| 41 | JUNIOR OVERSEER | GHATGE MAHENDRA GANPAT | 1160745 | C31 | 17.12.1992 | 01.01.2018 | 022-25502270 | 40600 | 6902 | 9744 | | | | | | | | | 463 |
| 42 | JUNIOR OVERSEER | PALANDE MILIND SHANTARAM | 3711057 | C31 | 03.09.1992 | 01.01.2018 | 022-25502270 | 48500 | 8245 | 11640 | | | | | | | | | 463 |
| 43 | JUNIOR OVERSEER | SALVE VIJAY SHANKAR | 3811634 | C31 | 01.09.1995 | 01.11.2018 | 022-25502270 | 39400 | 6698 | 9456 | | | | | | | | | 463 |
| 44 | JUNIOR OVERSEER | JADHAV ASHOK TANU | 3847143 | C31 | 01.09.1995 | 09.08.2019 | 022-25502270 | 38300 | 6511 | 9192 | | | | | | | | | 463 |
| 45 | JUNIOR OVERSEER | MUNGEKAR JYOTI DIGAMBAR | 4151089 | C31 | 05.04.2008 | 01.12.2018 | 022-25502270 | 26000 | 4420 | 6240 | | | | | | | | | 463 |
| 45 | JUNIOR OVERSEER | MUNGEKAR JYOTI DIGAMBAR | 4151089 | C31 | 05.04.2008 | 01.12.2018 | 022-25502270 | 26000 | 4420 | 6240 | | | | | | | | | 463 |
| 46 | PEON | TURBHEKAR JANARDHAN J | 3573213 | D23 | 15.12.1989 | 01.09.2014 | 022-25502270 | 40900 | 6953 | 9816 | | | | | 115 | | | | 600 |
| 47 | DEPO ATTENDANT | MORE NANDADIP MAHADEO | 4097138 | D21 | 07.07.2007 | 07.07.2007 | 022-25502270 | 29300 | 4981 | 7032 | | | | | 115 | | | | 600 |
| 48 | DEPO ATTENDANT | SHAIKH MAHIBOEB IMAM | 4148955 | D21 | 06.02.2008 | 06.02.2008 | 022-25502270 | 28400 | 4828 | 6816 | | | | | 115 | | | | 600 |

| Sr. No. | Designation | Employee Name | E C NO | Grade | Dt.of Appointment in | Appointment in M/East | Telephone No. | Basic | DA | HRA | AAP | HIS | UWA | FPA | WC | CA | TA | SPA | MMA |
|---------|-------------|----------------------------|---------|-------|----------------------|-----------------------|---------------|-------|------|-------|-----|-----|-----|-----|-----|-----|-----|-----|-----|
| 1 | MUKADAM | TAMBE PRAKASH BABU | 3640449 | D23 | 16.04.1991 | 18.05.2011 | 022-25502270 | 42100 | 7157 | 10104 | | | | | 115 | 600 | | | |
| 2 | MUKADAM | GANGURDE SIDDHARTH P | 3642991 | D23 | 16.04.1991 | 16.04.1991 | 022-25502270 | 38500 | 6545 | 7240 | | 745 | | | 115 | 600 | | | |
| 3 | MUKADAM | ASHOKAN VIRASWAMI - | 3988468 | D23 | 01.04.2005 | 01.04.2005 | 022-25502270 | 36300 | 6171 | 8712 | | | 300 | | 115 | 600 | | | |
| 4 | MUKADAM | HATE ROHIDAS BALKRISHNA | 3976603 | D23 | 01.08.2004 | 01.08.2004 | 022-25502270 | 28800 | 4896 | | 261 | | 300 | | 115 | 600 | | | |
| 5 | MUKADAM | JAWLE VISHWASH SAHEBRAO | 3667237 | D23 | 16.04.1991 | 18.05.2011 | 022-25502270 | 40900 | 6953 | 9816 | | | | | 115 | 600 | | | |
| 6 | MUKADAM | MISAL ASHOK SOPAN | 3642829 | D23 | 16.04.1991 | 16.04.1991 | 022-25502270 | 40900 | 6953 | 9816 | | | 300 | | 115 | 600 | | | |
| 7 | MUKADAM | KAMBLE KISHOR BHIKAJI | 3832907 | D23 | 01.09.1995 | 01.09.1995 | 022-25502270 | 37400 | 6358 | 8976 | | | | | 115 | 600 | | | |
| 8 | MUKADAM | KAMBLE PRABHAKAR BANSI | 3833104 | D23 | 01.09.1995 | 01.09.1995 | 022-25502270 | 39700 | 6749 | 9528 | | | | | 115 | 600 | | | |
| 9 | MUKADAM | PAGARE SANJAY YASHWANT | 3833245 | D23 | 01.09.1995 | 01.09.1995 | 022-25502270 | 39700 | 6749 | 9528 | | | | | 115 | 600 | | | |
| 10 | MUKADAM | THORAT ARVIND RANGRAO | 3833575 | D23 | 01.09.1995 | 01.09.1995 | 022-25502270 | 39700 | 6749 | 9528 | | | | | 115 | 600 | | | |
| 11 | MUKADAM | WAYDANDE SHRIKRISHNA N. | 4083429 | D23 | 21.07.2007 | 21.07.2007 | 022-25502270 | 29500 | 5015 | 7080 | | | | | | 600 | | | |
| 12 | MUKADAM | ROKADE BAPU NAMDEV | 3833331 | D23 | 01.09.1995 | 01.09.1995 | 022-25502270 | 39700 | 6749 | 9528 | | | 300 | | 115 | 600 | | | |
| 13 | MUKADAM | BETKAR DIPAK AMRUTA | 3976847 | D23 | 01.08.2004 | 05.11.2020 | 022-25502270 | 35200 | 5984 | 8448 | | | | | 115 | 600 | | | |
| 14 | MUKADAM | PAGARE SURESH BHAU | 3642939 | D23 | 16.04.1991 | 16.04.1991 | 022-25502270 | 39700 | 6749 | 9528 | | | | | 115 | 463 | 600 | | |
| 15 | MUKADAM | CHANDANSHIVE VILAS ANANDA | 3642946 | D23 | 16.04.1991 | 16.04.1991 | 022-25502270 | 42100 | 7157 | 10104 | | | | | 115 | 600 | | | |
| 16 | MUKADAM | KHARAT UTTAM LIMBAJI | 3833290 | D23 | 01.09.1995 | 01.09.1995 | 022-25502270 | 39700 | 6749 | 9528 | | | | | 115 | 600 | | | |
| 17 | MUKADAM | HIRE VALU BHAGAWAN | 3833324 | D23 | 01.09.1995 | 01.09.1995 | 022-25502270 | 39700 | 6749 | 9528 | | | | | 115 | 600 | | | |
| 18 | MUKADAM | RAO SUNIL BHIMRAO | 3834105 | D23 | 01.09.1995 | 01.09.1995 | 022-25502270 | 39700 | 6749 | 9528 | | | | | 115 | 600 | | | |
| 19 | MUKADAM | PAWAR CHANDRAKANT C | 3886054 | D23 | 10.10.1996 | 10.10.1996 | 022-25502270 | 39400 | 6698 | | 292 | | | | 115 | 463 | 600 | | |
| 20 | MUKADAM | KAMBLE ANANDA RAMANNA | 3947847 | D23 | 18.03.2004 | 18.03.2004 | 022-25502270 | 36100 | 6137 | | 267 | | | | 115 | 463 | 600 | | |
| 21 | MUKADAM | KSHETRE BHIMA MARUTI | 3947854 | D23 | 18.03.2004 | 18.03.2004 | 022-25502270 | 36100 | 6137 | 8664 | | | | 210 | 115 | 463 | 600 | | |
| 22 | MUKADAM | BARIA RAJESH DHIRA | 3947861 | D23 | 18.03.2004 | 18.03.2004 | 022-25502270 | 36100 | 6137 | | 267 | | | | 115 | 463 | 600 | | |
| 23 | MUKADAM | PENDURKAR VILAS RAMCHANDRA | 3833159 | D23 | 01.09.1995 | 01.09.1995 | 022-25502270 | 31500 | 5355 | 7560 | | | 300 | | 115 | 600 | | | |
| 24 | MUKADAM | DAROLE NITIN DHARIMRAJ | 3832622 | D23 | 01.09.1995 | 01.09.1995 | 022-25502270 | 37600 | 6392 | 9024 | | | 190 | | 115 | 600 | | | |
| 25 | MUKADAM | SALVE VILAS MANOHAR | 3642757 | D23 | 16.04.1991 | 16.04.1991 | 022-25502270 | 42100 | 7157 | 10104 | | | | | 115 | 600 | | | |
| 26 | MUKADAM | KADAM RAJU MALU | 3642850 | D23 | 16.04.1991 | 16.04.1991 | 022-25502270 | 40900 | 6953 | | 308 | | | | 115 | 463 | 600 | | |
| 27 | MUKADAM | SALVE MACHINDRA B. | 3832608 | D23 | 01.09.1995 | 01.09.1995 | 022-25502270 | 39700 | 6749 | 9528 | | | | | 115 | 600 | | | |
| 28 | MUKADAM | JADHAV RAJENDRA VISHRAM | 3832828 | D23 | 01.09.1995 | 01.09.1995 | 022-25502270 | 39700 | 6749 | 9528 | | | | | 115 | 600 | | | |
| 29 | MUKADAM | RANDHAVE CHHAGAN NANA | 3832969 | D23 | 01.09.1995 | 01.09.1995 | 022-25502270 | 38500 | 6545 | 9240 | | | | | 115 | 600 | | | |
| 30 | MUKADAM | MORE SANDEEP MAHADEV | 3832990 | D23 | 01.09.1995 | 01.09.1995 | 022-25502270 | 36300 | 6171 | | | | | | 115 | 600 | | | |
| 31 | MUKADAM | TAMBE DILIP CHHAGAN | 3833001 | D23 | 01.09.1995 | 01.09.1995 | 022-25502270 | 39700 | 6749 | 9528 | | | | | 115 | 600 | | | |
| 32 | MUKADAM | KOTWAL SUNIL YADAV | 3833056 | D23 | 01.09.1995 | 01.09.1995 | 022-25502270 | 39700 | 6749 | 9528 | | | | | 115 | 600 | | | |
| 33 | MUKADAM | RUPTAKKE MANOHAR YALLAPA | 3833087 | D23 | 01.09.1995 | 01.09.1995 | 022-25502270 | 39700 | 6749 | 9528 | | | | | 115 | 600 | | | |
| 34 | MUKADAM | JADHAV ANANT PANDURANG | 3833094 | D23 | 01.09.1995 | 01.09.1995 | 022-25502270 | 37400 | 6358 | 8976 | | | | | 115 | 600 | | | |
| 35 | MUKADAM | PATOLE ASHOKKUMAR ANNA | 3833128 | D23 | 01.09.1995 | 01.09.1995 | 022-25502270 | 39700 | 6749 | 9528 | | | | | 115 | 600 | | | |
| 36 | MUKADAM | KAMBLE BHARAT SAMPAT | 3833173 | D23 | 01.09.1995 | 01.09.1995 | 022-25502270 | 39700 | 6749 | 9528 | | | | | 115 | 600 | | | |
| 37 | MUKADAM | BAGADE GANESH AMBADAS | 3833238 | D23 | 01.09.1995 | 01.09.1995 | 022-25502270 | 39700 | 6749 | 9528 | | | | | 115 | 600 | | | |
| 38 | MUKADAM | PAWAR DEEPAK MADHUKAR | 3833362 | D23 | 01.09.1995 | 01.09.1995 | 022-25502270 | 39700 | 6749 | 9528 | | | | | 115 | 600 | | | |
| 39 | MUKADAM | SHIRKE RAJESH PANDURANG | 3833410 | D23 | 01.09.1995 | 01.09.1995 | 022-25502270 | 39700 | 6749 | 9528 | | | | | 115 | 600 | | | |
| 40 | MUKADAM | SHAIKH MOHAMMED ISMAIL I. | 3833434 | D23 | 01.09.1995 | 01.09.1995 | 022-25502270 | 39700 | 6749 | 9528 | | | | | 115 | 600 | | | |
| 41 | MUKADAM | KAMBLE ANIL BAPU | 3833513 | D23 | 01.09.1995 | 01.09.1995 | 022-25502270 | 39700 | 6749 | 9528 | | | | | 115 | 600 | | | |
| 42 | MUKADAM | JADHAV KAMLAKAR DAGDU | 3834679 | D23 | 16.11.1995 | 16.11.1995 | 022-25502270 | 43100 | 7327 | 10344 | | | | | 115 | 463 | 600 | | |
| 43 | MUKADAM | KAMBLE RAJU EKNATH | 3860528 | D23 | 10.11.1993 | 10.11.1993 | 022-25502270 | 38500 | 6545 | 9240 | | | | | 115 | 600 | | | |
| 44 | MUKADAM | MORE SANJAY TULSHIRAM | 3896525 | D23 | 01.04.1997 | 01.04.1997 | 022-25502270 | 38300 | 6511 | | 287 | | | | 115 | 463 | 600 | | |

| | | | | | | | | | | | | | | | | | | |
|----|---------|---------------------------|---------|-----|------------|------------|--------------|-------|------|-------|-----|--|-----|--|-----|-----|-----|--|
| 45 | MUKADAM | TORANE RAJARAM WAMAN | 3947926 | D23 | 25.05.2004 | 25.05.2004 | 022-25502270 | 35000 | 5950 | | 264 | | | | 115 | 463 | 600 | |
| 46 | MUKADAM | CHHAPARIYA NARSHKUMAR S. | 3975781 | D23 | 01.08.2004 | 01.08.2004 | 022-25502270 | 35200 | 5984 | 8448 | | | | | | | 600 | |
| 47 | MUKADAM | PARMAR HEMANT RAMJI | 3975932 | D23 | 01.08.2004 | 01.08.2004 | 022-25502270 | 35200 | 5984 | 8448 | | | | | 115 | | 600 | |
| 48 | MUKADAM | BARIYA ARVIND BABU | 3975934 | D23 | 01.08.2004 | 01.08.2004 | 022-25502270 | 35200 | 5984 | | 261 | | | | 115 | | 600 | |
| 49 | MUKADAM | GHOHARE SUNIL GANGARAM | 3976335 | D23 | 01.08.2004 | 01.08.2004 | 022-25502270 | 35200 | 5984 | | 261 | | | | 115 | | 600 | |
| 50 | MUKADAM | PAWAR JITENDRA SHANKAR | 3976366 | D23 | 01.08.2004 | 01.08.2004 | 022-25502270 | 35200 | 5984 | | 261 | | | | 115 | | 600 | |
| 51 | MUKADAM | ALHAT BHAGACHANDA D. | 3976397 | D23 | 01.08.2004 | 01.08.2004 | 022-25502270 | 35200 | 5984 | 8448 | | | | | 115 | | 600 | |
| 52 | MUKADAM | ABHANG KAILAS ANANDA | 3976452 | D23 | 01.08.2004 | 01.08.2004 | 022-25502270 | 35200 | 5984 | 8448 | | | | | 115 | | 600 | |
| 53 | MUKADAM | GAIKWAD ASHOK BHAGAWAN | 3976627 | D23 | 01.08.2004 | 01.08.2004 | 022-25502270 | 35200 | 5984 | | 261 | | | | 115 | | 600 | |
| 54 | MUKADAM | RAMRAJE KAMLAKAR C. | 3976809 | D23 | 01.08.2004 | 01.08.2004 | 022-25502270 | 35200 | 5984 | | 261 | | | | 115 | | 600 | |
| 55 | MUKADAM | NIKAM DEEPAK BARKU | 3976940 | D23 | 01.08.2004 | 01.08.2004 | 022-25502270 | 35200 | 5984 | | 261 | | | | 115 | | 600 | |
| 56 | MUKADAM | SHINDE ASHOK TRIMBAK | 3980525 | D23 | 08.02.2005 | 08.02.2005 | 022-25502270 | 36100 | 6137 | | 264 | | | | 115 | | 600 | |
| 57 | MUKADAM | SABLE RANJANA DINKAR | 3991310 | D23 | 01.09.2005 | 01.09.2005 | 022-25502270 | 28600 | 4862 | 6864 | | | | | 115 | 463 | 600 | |
| 58 | MUKADAM | RANKHAMBE ABHIJIT VASANT | 4008624 | D23 | 20.02.2006 | 20.02.2006 | 022-25502270 | 29500 | 5015 | | 304 | | | | 115 | 463 | 600 | |
| 59 | MUKADAM | SALVI SANIKA SARINATH | 4066583 | D23 | 07.07.2007 | 07.07.2007 | 022-25502270 | 28600 | 4862 | 6864 | | | | | 115 | | 600 | |
| 60 | MUKADAM | TAMBE MAHENDRA SITARAM | 4079806 | D23 | 07.07.2007 | 07.07.2007 | 022-25502270 | 28600 | 4862 | | 304 | | | | 115 | 463 | 600 | |
| 61 | MUKADAM | MOHITE SANDEEP EKNATH | 4101187 | D23 | 07.07.2007 | 07.07.2007 | 022-25502270 | 28600 | 4862 | 6864 | | | | | 115 | 463 | 600 | |
| 62 | MUKADAM | KHILARE SURESH NAMDEO | 4101194 | D23 | 07.07.2007 | 07.07.2007 | 022-25502270 | 28600 | 4862 | 6864 | | | | | 115 | 463 | 600 | |
| 63 | MUKADAM | TONDWALKAR CHANDRAKANT L. | 4101211 | D23 | 07.07.2007 | 07.07.2007 | 022-25502270 | 28600 | 4862 | 6864 | | | | | 115 | 463 | 600 | |
| 64 | MUKADAM | GAIKWAD SANJAY BHIKAJI | 4101228 | D23 | 07.07.2007 | 07.07.2007 | 022-25502270 | 28600 | 4862 | 6864 | | | | | 115 | 463 | 600 | |
| 65 | MUKADAM | MURUGESAN KANNUSWAMY | 4101235 | D23 | 07.07.2007 | 07.07.2007 | 022-25502270 | 28600 | 4862 | 6864 | | | | | 115 | 463 | 600 | |
| 66 | MUKADAM | VIDHATE SANTOSH BALIRAM | 4101242 | D23 | 07.07.2007 | 07.07.2007 | 022-25502270 | 28600 | 4862 | 6864 | | | | | 115 | 463 | 600 | |
| 67 | MUKADAM | BHANDARE BAJIRAO BAJRANG | 4119302 | D23 | 07.07.2007 | 07.07.2007 | 022-25502270 | 28600 | 4862 | 6864 | | | | | 115 | 463 | 600 | |
| 68 | MUKADAM | PAKTEKAR PRABHAKAR LUKA | 3832945 | D23 | 01.09.1995 | 01.09.1995 | 022-25502270 | 42100 | 7157 | 10104 | | | 300 | | 115 | | 600 | |
| 69 | MUKADAM | LOKHANDE SANJAY SHIVAJI | 3833427 | D23 | 01.09.1995 | 01.09.1995 | 022-25502270 | 36300 | 6171 | 8712 | | | 300 | | 115 | | 600 | |
| 70 | MUKADAM | PRAKASH SHAMAJI MARU | 3833269 | D23 | 01.09.1995 | 01.09.1995 | 022-25502270 | 39700 | 6749 | 9528 | | | 300 | | 115 | | 600 | |
| 71 | MUKADAM | MDRE KASHINATH RAJARAM | 3832880 | D23 | 01.09.1995 | 01.09.1995 | 022-25502270 | 39700 | 6749 | 9528 | | | 300 | | 115 | | 600 | |

| Sr. No. | Designation | Employee Name | E C NO | Grade | Dt.of Appointment in | Appointment in M/East | Telephone No. | Basic | DA | HRA | AAP | HIS | UVA | FPA | WC | CA | TA | SPA | MMA |
|---------|-------------|--------------------------|---------|-------|----------------------|-----------------------|---------------|-------|-------|-------|-----|-----|-----|-----|-----|----|-----|-----|-----|
| 1 | SWEeper | MUTAPPA YALLAPPA DERBER | 4102717 | D25 | 07.07.2007 | 07.07.2007 | 022-25502270 | 25600 | 6912 | 32515 | | | | | 115 | | 600 | | |
| 2 | SWEeper | RUPESH NARAYAN JADHAV | 4304461 | D25 | 01.08.2011 | 01.08.2011 | 022-25502270 | 24900 | 6723 | 31623 | | | | | 115 | | 600 | | |
| 3 | SWEeper | SANJAY VIKRAM LAHASE | 4291073 | D25 | 01.09.1995 | 01.09.1995 | 022-25502270 | 24900 | 67232 | 47498 | | | | | 115 | | 600 | | |
| 4 | SWEeper | LONDHE RANJANA KISAN | 3875290 | D25 | 01.09.1995 | 01.09.1995 | 022-25502270 | 37400 | 10098 | 47795 | | | | | 115 | | 600 | | |
| 5 | SWEeper | KONDIAN PARVATI KUPPAN | 3976115 | D25 | 01.08.2004 | 01.08.2004 | 022-25502270 | 37400 | 10395 | 54285 | | | | | 115 | | 600 | | |
| 6 | SWEeper | LOKHNADE MANGALA KESHAV | 3976153 | D25 | 01.08.2004 | 01.08.2004 | 022-25502270 | 38500 | 15785 | 54285 | | | | | 115 | | 600 | | |
| 7 | SWEeper | NAIDU NALLAMMAL MUTHU | 3976184 | D25 | 01.08.2004 | 01.08.2004 | 022-25502270 | 38500 | 15785 | 54285 | | | | | 115 | | 600 | | |
| 8 | SWEeper | KAMBLE SUNITA ANIL | 3976191 | D25 | 01.08.2001 | 01.08.2001 | 022-25502270 | 38500 | 15785 | 54285 | | | | | 115 | | 600 | | |
| 9 | SWEeper | JAGTAP DEVOOBAL SAMPAT | 3976225 | D25 | 01.08.2004 | 01.08.2004 | 022-25502270 | 32200 | 13202 | 45402 | | | | | 115 | | 600 | | |
| 10 | SWEeper | BAGUL DEEPAK SHRIDHAR | 3988389 | D25 | 01.04.2005 | 01.04.2005 | 022-25502270 | 36300 | 14883 | 51183 | | | | | 115 | | 600 | | |
| 11 | SWEeper | KAMBLE NANDA KISAN | 3988396 | D25 | 01.04.2005 | 01.04.2005 | 022-25502270 | 37400 | 15334 | 52734 | | | | | 115 | | 600 | | |
| 12 | SWEeper | SHAIKH SALIM SHAIKH I. | 4035543 | D25 | 14.02.2006 | 14.02.2006 | 022-25502270 | 28800 | 28900 | 57600 | | | | | 115 | | 600 | | |
| 13 | SWEeper | GOTE ASHOK NAMDEV | 4039884 | D25 | 14.02.2006 | 14.02.2006 | 022-25502270 | 29500 | 29500 | 59000 | | | | | 115 | | 600 | | |
| 14 | SWEeper | GHODESHWAR JALINDAR H | 4101280 | D25 | 07.07.2007 | 07.07.2007 | 022-25502270 | 27200 | 27200 | 54400 | | | | | 115 | | 600 | | |
| 15 | SWEeper | SALVI MANGESH BALKRISHNA | 4101541 | D25 | 07.07.2007 | 07.07.2007 | 022-25502270 | 28000 | 7560 | 35560 | | | | | 115 | | 600 | | |
| 16 | SWEeper | YEDE LAXMAN LIMBAJI | 4101682 | D25 | 07.07.2007 | 07.07.2007 | 022-25502270 | 28000 | 7560 | 35560 | | | | | 115 | | 600 | | |
| 17 | SWEeper | JADHAV RAVINDRA DAKU | 4101888 | D25 | 07.07.2007 | 07.07.2007 | 022-25502270 | 28000 | 7560 | 35560 | | | | | 115 | | 600 | | |
| 18 | SWEeper | JADHAV JYOTI SANTOSH | 4102133 | D25 | 07.07.2007 | 07.07.2007 | 022-25502270 | 28000 | 7560 | 35560 | | | | | 115 | | 600 | | |
| 19 | SWEeper | SHINDE SUNANDA SANJAY | 4102229 | D25 | 07.07.2007 | 07.07.2007 | 022-25502270 | 28000 | 7560 | 35560 | | | | | 115 | | 600 | | |
| 20 | SWEeper | BHOSALE RAJSHREE DILIP | 4102470 | D25 | 07.07.2007 | 07.07.2007 | 022-25502270 | 28000 | 7560 | 35560 | | | | | 115 | | 600 | | |
| 21 | SWEeper | KALE MAYA SUNIL | 4118284 | D25 | 07.07.2007 | 07.07.2007 | 022-25502270 | 25600 | 6912 | 32512 | | | | | 115 | | 600 | | |
| 22 | SWEeper | SURYAVANSHI PRASAD B. | 4213361 | D25 | 13.02.2009 | 13.02.2009 | 022-25502270 | 24900 | 6923 | 31823 | | | | | 115 | | 600 | | |
| 22 | SWEeper | SURYAVANSHI PRASAD B. | 4213361 | D25 | 13.02.2009 | 13.02.2009 | 022-25502270 | 24900 | 6923 | 31823 | | | | | 115 | | 600 | | |
| 23 | SWEeper | DEVILAXMI MUNIYAN | 4213419 | D25 | 13.02.2009 | 13.02.2009 | 022-25502270 | 26400 | 7128 | 33528 | | | | | 115 | | 600 | | |
| 24 | SWEeper | JADHAV ASMITA SANTOSH | 4223461 | D25 | 01.06.2009 | 01.06.2009 | 022-25502270 | 28000 | 7128 | 35128 | | | | | 115 | | 600 | | |
| 25 | SWEeper | SUKKA SUJATA NARSIMHULU | 4232443 | D25 | 07.07.2009 | 07.07.2009 | 022-25502270 | 26400 | 7560 | 33960 | | | | | 115 | | 600 | | |
| 26 | SWEeper | KEDARE SHANTA RAJU | 4240534 | D25 | 07.08.2009 | 07.08.2009 | 022-25502270 | 26400 | 10824 | 37224 | | | | | 115 | | 600 | | |
| 27 | SWEeper | DEVENDRA SAIKUMAR P. | 4251563 | D25 | 08.12.2009 | 08.12.2009 | 022-25502270 | 26400 | 10824 | 37224 | | | | | 115 | | 600 | | |
| 28 | SWEeper | CHINPILAI RAJA | 4255718 | D25 | 01.01.2010 | 01.01.2010 | 022-25502270 | 26400 | 10824 | 37224 | | | | | 115 | | 600 | | |
| 29 | SWEeper | SAWANT LAXMI RAGHU | 4260332 | D25 | 03.03.2010 | 03.03.2010 | 022-25502270 | 24200 | 9922 | 34122 | | | | | 115 | | 600 | | |
| 30 | SWEeper | K. KRISHAN | 4269104 | D25 | 01.05.2010 | 01.05.2010 | 022-25502270 | 24900 | 10209 | 35109 | | | | | 115 | | 600 | | |
| 31 | SWEeper | SALVE RATNA RAJU | 4216278 | D25 | 01.04.2009 | 01.04.2009 | 022-25502270 | 27200 | 11152 | 38352 | | | | | 115 | | 600 | | |
| 32 | SWEeper | RUPESH MARUTI KAMBLE | 4352983 | D25 | 01.03.2013 | 01.03.2013 | 022-25502270 | 24900 | 10209 | 38352 | | | | | 115 | | 600 | | |
| 33 | SWEeper | SUNITA YASHWANT GAIKWAD | 4112996 | D25 | 19.07.2013 | 19.07.2013 | 022-25502270 | 24900 | 10209 | 35109 | | | | | 115 | | 600 | | |

| Sr. No | Designation | Employee Name | E.C.No. | Grade | Dt. of Appointment in M/East | Appointment Telephone No. | Basic | DA | HRA | AAP | UVA | VC | TA | FPA | SPA | MMA | |
|--------|---------------|------------------------------|---------|-------|------------------------------|---------------------------|--------------|-------|-------|-------|-----|-----|-----|-----|-----|-----|---|
| 1 | DRAIN CLEANER | RAMJANA HASAN UPADHYE | 4396435 | D25 | 14.08.2013 | 14.08.2013 | 022-25502270 | 18000 | 5040 | 4860 | - | 300 | 115 | 600 | - | - | - |
| 2 | DRAIN CLEANER | RAMCHANDRA DAGADU GHOLAP | 3642733 | D25 | 15.08.1988 | 15.08.1988 | 022-25502270 | 43400 | 12152 | 11718 | - | 300 | 115 | 600 | - | - | - |
| 3 | DRAIN CLEANER | ANIL GOPAL SHINDE | 3642795 | D25 | 16.04.1991 | 16.04.1991 | 022-25502270 | 43400 | 12152 | - | - | 300 | 115 | 600 | - | - | - |
| 4 | DRAIN CLEANER | SANTOSH BABU KHETRE | 4421991 | D25 | 08.04.2014 | 08.04.2014 | 022-25502270 | 22800 | 6384 | 6156 | - | 300 | 115 | 600 | - | - | - |
| 5 | DRAIN CLEANER | RAOSAHEB CHANDRABHAN MAGAR | 3832598 | D25 | 01.09.1995 | 01.09.1995 | 022-25502270 | 40900 | 11452 | 11043 | - | 300 | 115 | 600 | - | - | - |
| 6 | DRAIN CLEANER | NETAJI BHAGWAN MANE | 3832866 | D25 | 01.09.1995 | 01.09.1995 | 022-25502270 | 40900 | 11452 | 11043 | - | 300 | 115 | 600 | - | - | - |
| 7 | DRAIN CLEANER | MOHAN BABU NIKAM | 3833207 | D25 | 01.09.1995 | 01.09.1995 | 022-25502270 | 40900 | 11452 | 11043 | - | 300 | 115 | 600 | - | - | - |
| 8 | DRAIN CLEANER | BHARAT SHESHAPPA KUNCHIKORVE | 3833283 | D25 | 01.09.1995 | 01.09.1995 | 022-25502270 | 37400 | 6358 | 8976 | - | 300 | 115 | 600 | - | - | - |
| 9 | DRAIN CLEANER | ARCHANA ANIL SHINDE | 4420950 | D25 | 13.03.2014 | 13.03.2014 | 022-25502270 | 19100 | 5348 | 5157 | - | 190 | 115 | 600 | - | - | - |
| 10 | DRAIN CLEANER | SELYAMANI SWAMIKANNU | 4381457 | D25 | 01.02.2013 | 01.02.2013 | 022-25502270 | 19700 | 5516 | 5319 | - | 300 | 115 | 600 | - | - | - |
| 11 | DRAIN CLEANER | DEEPAK JAGANNATH SALVI | 4378354 | D25 | 04.01.2013 | 04.01.2013 | 022-25502270 | 23500 | 6580 | 6345 | - | 300 | 115 | 600 | - | - | - |
| 12 | DRAIN CLEANER | KHIMBORIYA VIJAY MEGHAJI | 4388856 | D25 | 01.05.2013 | 01.05.2013 | 022-25502270 | 19100 | 5348 | 5157 | - | 190 | 115 | 600 | - | - | - |
| 13 | DRAIN CLEANER | SANJAY SARJERAO MHASKE | 4371003 | D25 | 05.10.2012 | 05.10.2012 | 022-25502270 | 19700 | 5516 | 5319 | - | 300 | 115 | 600 | - | - | - |
| 14 | DRAIN CLEANER | MAMATA SUNIL SHIRKE | 3976287 | D25 | 01.08.2004 | 01.08.2004 | 022-25502270 | 38500 | 10780 | - | 261 | 300 | 115 | 600 | - | - | - |
| 15 | DRAIN CLEANER | LATA RAMCHANDRA SAKAT | 3976294 | D25 | 01.08.2004 | 01.08.2004 | 022-25502270 | 38500 | 10780 | 10395 | - | 300 | 115 | 600 | - | - | - |
| 16 | DRAIN CLEANER | PRAVIN BHIKAJI JADHAV | 4406349 | D25 | 01.10.2013 | 01.10.2013 | 022-25502270 | 22800 | 6384 | 6156 | - | 300 | 115 | 600 | - | - | - |
| 17 | DRAIN CLEANER | SUNITA RAJENDRA SAKAT | 3976342 | D25 | 01.08.2004 | 01.08.2004 | 022-25502270 | 36500 | 10220 | - | 261 | 300 | 115 | 600 | - | - | - |
| 18 | DRAIN CLEANER | SUNANDA BABURAO PAGARE | 3976380 | D25 | 01.08.2004 | 01.08.2004 | 022-25502270 | 38500 | 10780 | 10395 | - | 300 | 115 | 600 | - | - | - |
| 19 | DRAIN CLEANER | RAJENDRA SHRIKANT MHASKE | 4378347 | D25 | 01.01.2013 | 01.01.2013 | 022-25502270 | 19700 | 5516 | 5319 | - | 300 | 115 | 600 | - | - | - |
| 20 | DRAIN CLEANER | RAJU RAMASWAMY | 3976445 | D25 | 01.08.2004 | 01.08.2001 | 022-25502270 | 36500 | 10220 | 9855 | - | 300 | 115 | 600 | - | - | - |
| 21 | DRAIN CLEANER | RAHUL BHIMA SALVE | 4414179 | D25 | 02.12.2013 | 02.12.2013 | 022-25502270 | 18000 | 5040 | 4860 | - | 300 | 115 | 600 | - | - | - |
| 22 | DRAIN CLEANER | PREMANAND DHONDIRAM MAGARE | 4416360 | D25 | 17.12.2013 | 17.12.2013 | 022-25502270 | 22800 | 6384 | 6156 | - | 300 | 115 | 600 | - | - | - |
| 44 | DRAIN CLEANER | GAUTAM D SAKPAL | 4022770 | D25 | 01.02.2006 | 01.02.2006 | 022-25502270 | 29500 | 8260 | - | 261 | 300 | 115 | 600 | - | - | - |
| 45 | DRAIN CLEANER | DADARAO GIRIDHAR LOKHANDE | 4022866 | D25 | 01.02.2006 | 01.02.2006 | 022-25502270 | 28800 | 8064 | 7776 | - | 300 | 115 | 600 | - | - | - |
| 46 | DRAIN CLEANER | SANJAY AMRUT MARU | 4302593 | D25 | 12.07.2011 | 12.07.2011 | 022-25502270 | 24200 | 6776 | 6534 | - | 300 | 115 | 600 | - | - | - |
| 47 | DRAIN CLEANER | CHHAYA PRAKASH BARVE | 4022880 | D25 | 01.02.2006 | 01.02.2006 | 022-25502270 | 29500 | 8260 | 7965 | - | 300 | 115 | 600 | - | - | - |
| 48 | DRAIN CLEANER | JAYASHRI KASHINATH DUPATE | 4022976 | D25 | 01.02.2006 | 01.02.2006 | 022-25502270 | 29500 | 8260 | 7965 | 261 | 300 | 115 | 600 | - | - | - |
| 49 | DRAIN CLEANER | JAGDISH SANNA SAPARIYA | 4102504 | D25 | 07.07.2007 | 07.07.2007 | 022-25502270 | 28000 | 7840 | 7560 | - | 300 | 115 | 600 | - | - | - |
| 50 | DRAIN CLEANER | MAHESH NAMDEO KHAIRE | 4030098 | D25 | 01.07.2006 | 01.07.2006 | 022-25502270 | 30400 | 8512 | 8208 | - | 300 | 115 | 600 | - | - | - |
| 51 | DRAIN CLEANER | NILESH BABA SHEDAGE | 4030108 | D25 | 01.07.2006 | 01.07.2006 | 022-25502270 | 30400 | 8512 | - | 261 | 300 | 115 | 600 | - | - | - |
| 52 | DRAIN CLEANER | R RAJA RAMASWAMI | 4036623 | D25 | 15.02.2006 | 15.02.2006 | 022-25502270 | 29500 | 8260 | 7965 | - | 300 | 115 | 600 | - | - | - |
| 53 | DRAIN CLEANER | SHAIKH ABDUL RASHID | 4039846 | D25 | 14.02.2006 | 14.02.2006 | 022-25502270 | 29500 | 8260 | 7965 | - | 300 | 115 | 600 | - | - | - |
| 54 | DRAIN CLEANER | ACHYUTRAO MARIYA WAGHMARE | 4039877 | D25 | 14.02.2006 | 14.02.2006 | 022-25502270 | 29500 | 8260 | 7965 | - | 300 | 115 | 600 | - | - | - |
| 55 | DRAIN CLEANER | EKNATH YASHVANT TOTARE | 4039949 | D25 | 14.02.2006 | 14.02.2006 | 022-25502270 | 29500 | 8260 | 7965 | - | 300 | 115 | 600 | - | - | - |
| 56 | DRAIN CLEANER | DNYANDEO MAHADEV BHADAGRGE | 4039963 | D25 | 14.02.2006 | 14.02.2006 | 022-25502270 | 29500 | 8260 | 7965 | - | 300 | 115 | 600 | - | - | - |
| 57 | DRAIN CLEANER | KISAN BHAGWAT JADHAV | 4040002 | D25 | 14.02.2006 | 14.02.2006 | 022-25502270 | 29500 | 8260 | 7965 | - | 300 | 115 | 600 | - | - | - |
| 58 | DRAIN CLEANER | SHAIKH SIRAJ SHAIKH CHAND | 4040143 | D25 | 14.02.2006 | 14.02.2006 | 022-25502270 | 29500 | 8260 | 7965 | - | 300 | 115 | 600 | - | - | - |
| 59 | DRAIN CLEANER | NARSIMALLU NAGANNA | 4040150 | D25 | 14.02.2006 | 14.02.2006 | 022-25502270 | 29500 | 8260 | 7965 | - | 300 | 115 | 600 | - | - | - |
| 60 | DRAIN CLEANER | SUKHDEO NATHAJI GAIKWAD | 4040167 | D25 | 14.02.2006 | 14.02.2006 | 022-25502270 | 29500 | 8260 | 7965 | - | 300 | 115 | 600 | - | - | - |
| 61 | DRAIN CLEANER | SHAIKH KARIM SHAIKH | 4040239 | D25 | 14.02.2006 | 14.02.2006 | 022-25502270 | 29500 | 8260 | 7965 | - | 300 | 115 | 600 | - | - | - |
| 62 | DRAIN CLEANER | MUSTAFA DAGADU SHAIKH | 4040246 | D25 | 14.02.2006 | 14.02.2006 | 022-25502270 | 29500 | 8260 | 7965 | - | 300 | 115 | 600 | - | - | - |
| 63 | DRAIN CLEANER | ANIL BHAURAO ACHALKHAMB | 4043517 | D25 | 14.02.2006 | 14.02.2006 | 022-25502270 | 29500 | 8260 | 7965 | - | 300 | 115 | 600 | - | - | - |
| 64 | DRAIN CLEANER | VILAS DASHRATH MANE | 4101307 | D25 | 07.07.2007 | 07.07.2007 | 022-25502270 | 28000 | 7840 | 7560 | - | 300 | 115 | 600 | - | - | - |
| 65 | DRAIN CLEANER | CHANDU DHARMA KAMBALE | 4101314 | D25 | 07.07.2007 | 07.07.2007 | 022-25502270 | 27200 | 7616 | 7344 | - | 300 | 115 | 600 | - | - | - |

| | | | | | | | | | | | | | | | | | |
|-----|---------------|------------------------------|---------|-----|------------|------------|--------------|-------|------|------|-------------|-----|-----|------|-----|---|---|
| 132 | DRAIN CLEANER | NITIN YASHWANT TUPE | 4223502 | D25 | 09.06.2009 | 09.06.2009 | 022-25502270 | 26400 | 7392 | 7128 | - | 300 | 115 | 600 | - | - | - |
| 133 | DRAIN CLEANER | TUSHAR MAHADEO SHINDE | 4223519 | D25 | 09.06.2009 | 09.06.2009 | 022-25502270 | 26400 | 7392 | 7128 | - | 300 | 115 | 600 | - | - | - |
| 134 | DRAIN CLEANER | RAHUL CHANDU DHOBALE | 4223533 | D25 | 12.06.2009 | 12.06.2009 | 022-25502270 | 26400 | 7392 | - | 261 | 300 | 115 | 600 | - | - | - |
| 135 | DRAIN CLEANER | BALU RAJARAM VAGHMARE | 4232450 | D25 | 07.07.2009 | 07.07.2009 | 022-25502270 | 26400 | 7392 | 7128 | - | 300 | 115 | 600 | - | - | - |
| 136 | DRAIN CLEANER | KHANDU RAMDAS BUCHADE | 4233664 | D25 | 14.07.2009 | 14.07.2009 | 022-25502270 | 24200 | 6776 | - | 261 | 300 | 115 | 600 | - | - | - |
| 137 | DRAIN CLEANER | AMOL UTTAM KAMBALE | 4240527 | D25 | 05.08.2009 | 05.08.2009 | 022-25502270 | 26400 | 7392 | 7128 | - | 300 | 115 | 600 | - | - | - |
| 138 | DRAIN CLEANER | MAHENDRA MADHUKAR GAIKWAD | 4240541 | D25 | 08.08.2009 | 08.08.2009 | 022-25502270 | 26400 | 7392 | 7128 | - | 300 | 115 | 600 | - | - | - |
| 139 | DRAIN CLEANER | SANTOSH BAVRA AROTE | 4240558 | D25 | 08.08.2009 | 08.08.2009 | 022-25502270 | 26400 | 7392 | 7128 | - | 300 | 115 | 600 | - | - | - |
| 140 | DRAIN CLEANER | SANJAY BABAN NYAYNIRGUNE | 4249193 | D25 | 01.11.2009 | 01.11.2009 | 022-25502270 | 26400 | 7392 | 7128 | - | 300 | 115 | 600 | - | - | - |
| 141 | DRAIN CLEANER | NITIN HINDURAO SONTAKKE | 4249227 | D25 | 04.11.2009 | 04.11.2009 | 022-25502270 | 26400 | 7392 | 7128 | - | 300 | 115 | 600 | - | - | - |
| 142 | DRAIN CLEANER | UJWALA YASHWANT SAKAT | 4251491 | D25 | 06.11.2009 | 06.11.2009 | 022-25502270 | 26400 | 7392 | 7128 | - | 300 | 115 | 600 | - | - | - |
| 143 | DRAIN CLEANER | BHARAT DILIP SAKAT | 4251501 | D25 | 17.11.2009 | 17.11.2009 | 022-25502270 | 26400 | 7392 | 7128 | - | 300 | 115 | 600 | - | - | - |
| 144 | DRAIN CLEANER | NILESH BHIMRAO LONDHE | 4251518 | D25 | 18.11.2009 | 18.11.2009 | 022-25502270 | 26400 | 7392 | 7128 | - | 300 | 115 | 600 | - | - | - |
| 145 | DRAIN CLEANER | KIRAN PANDURANG KAMBALE | 4251556 | D25 | 04.12.2009 | 04.12.2009 | 022-25502270 | 26400 | 7392 | 7128 | - | 300 | 115 | 600 | - | - | - |
| 146 | DRAIN CLEANER | SAGAR GIRAPPA SONAWALE | 4255725 | D25 | 14.01.2010 | 14.01.2010 | 022-25502270 | 24900 | 6972 | - | 261 | 300 | 115 | 600 | - | - | - |
| 147 | DRAIN CLEANER | MANISHA SAKHARAM SONAWANE | 4265849 | D25 | 13.10.2010 | 13.10.2010 | 022-25502270 | 24900 | 6972 | 6723 | - | 300 | 115 | 600 | - | - | - |
| 148 | DRAIN CLEANER | DILIP YADAV PAGARE | 4265896 | D25 | 13.03.2010 | 13.03.2010 | 022-25502270 | 24900 | 6972 | 6723 | - | 300 | 115 | 600 | 210 | - | - |
| 149 | DRAIN CLEANER | ASHOK RAMA SALVE | 4265963 | D25 | 16.03.2010 | 16.03.2010 | 022-25502270 | 24900 | 6972 | 6723 | - | 300 | 115 | 600 | - | - | - |
| 150 | DRAIN CLEANER | VANDANA SHAM VAHULE | 4265970 | D25 | 02.04.2010 | 02.04.2010 | 022-25502270 | 24900 | 6972 | 6723 | - | 300 | 115 | 600 | - | - | - |
| 151 | DRAIN CLEANER | MAHESH LAXMAN SAKAT | 4269087 | D25 | 16.04.2010 | 16.04.2010 | 022-25502270 | 24900 | 6972 | 6723 | - | 300 | 115 | 600 | - | - | - |
| 152 | DRAIN CLEANER | SHRIKRISHNA CHAGAN DHERE | 4269135 | D25 | 22.05.2010 | 22.05.2010 | 022-25502270 | 24200 | 6776 | 6534 | - | 300 | 115 | 600 | - | - | - |
| 153 | DRAIN CLEANER | RAVISHASTRI SUBRAMANI | 4271251 | D25 | 18.05.2010 | 18.05.2010 | 022-25502270 | 24900 | 6972 | 6723 | - | 300 | 115 | 600 | - | - | - |
| 154 | DRAIN CLEANER | HEMANT VIJAY PAWAR | 4278502 | D25 | 06.09.2010 | 06.09.2010 | 022-25502270 | 24900 | 6972 | 6723 | - | 300 | 115 | 600 | - | - | - |
| 155 | DRAIN CLEANER | LAXMI SELVAM | 4278526 | D25 | 13.09.2010 | 13.09.2010 | 022-25502270 | 24900 | 6972 | 6723 | - | 300 | 115 | 600 | - | - | - |
| 156 | DRAIN CLEANER | MAHENDRA RAMESH PAWAR | 4283418 | D25 | 01.11.2010 | 01.11.2010 | 022-25502270 | | | | long absent | | | | | | |
| 157 | DRAIN CLEANER | SHANKAR RAMA MADGUNDE | 4291080 | D25 | 02.02.2011 | 02.02.2011 | 022-25502270 | 24900 | 6972 | 6723 | - | 300 | 115 | 600 | - | - | - |
| 158 | DRAIN CLEANER | SANTOSH SAWANT KAMBALE | 4293570 | D25 | 02.02.2011 | 02.02.2011 | 022-25502270 | 24900 | 6972 | 6723 | - | 300 | 115 | 1200 | - | - | - |
| 159 | DRAIN CLEANER | SHANKAR RAJKAN KUPPAN | 4288482 | D25 | 01.01.2011 | 01.01.2011 | 022-25502270 | 24900 | 6972 | 6723 | - | 300 | 115 | 600 | - | - | - |
| 160 | DRAIN CLEANER | RAJENDRA ANANT GHADASHI | 4293611 | D25 | 01.03.2011 | 01.03.2011 | 022-25502270 | 24200 | 6776 | 6534 | - | 300 | 115 | 600 | - | - | - |
| 161 | DRAIN CLEANER | VAISHALI GUNWANT ROKADE | 4295235 | D25 | 12.04.2011 | 12.04.2011 | 022-25502270 | 24200 | 6776 | 6534 | - | 300 | 115 | 600 | - | - | - |
| 162 | DRAIN CLEANER | VILASBEN CHHAGAN MARU | 4022921 | D25 | 01.12.2005 | 01.12.2005 | 022-25502270 | 30400 | 8512 | - | 261 | 300 | 115 | 600 | - | - | - |
| 163 | DRAIN CLEANER | MURGAN RAMSWAMI KAVANDAR | 4039994 | D25 | 14.02.2006 | 14.02.2006 | 022-25502270 | 28600 | 8008 | 7722 | - | 300 | 115 | 600 | - | - | - |
| 164 | DRAIN CLEANER | RAKHPASARE RAJNANA ANTHONY | 4102243 | D25 | 07.07.2007 | 07.07.2007 | 022-25502270 | 20900 | 5852 | 5643 | - | 300 | 115 | 600 | - | - | - |
| 165 | DRAIN CLEANER | KIRAN RAJARAM KAMBALE | 4102487 | D25 | 07.07.2007 | 07.07.2007 | 022-25502270 | 28000 | 7840 | 7560 | - | 300 | 115 | 600 | 210 | - | - |
| 166 | DRAIN CLEANER | PRAVIN SHANTARAM SALVI | 4208682 | D25 | 02.02.2009 | 02.02.2009 | 022-25502270 | 26400 | 7392 | - | 261 | 190 | 115 | 600 | - | - | - |
| 167 | DRAIN CLEANER | SUNITA ASHOK SAKPAL | 4240493 | D25 | 01.08.2004 | 01.08.2004 | 022-25502270 | 26400 | 7392 | 7128 | - | 300 | 115 | 600 | - | - | - |
| 168 | DRAIN CLEANER | SENTHIKUMAR TANGRAJ | 4251477 | D25 | 01.12.2009 | 19.07.2018 | 022-25502270 | 26400 | 7392 | 7128 | - | 190 | 115 | 600 | - | - | - |
| 169 | DRAIN CLEANER | BHALERAO SANGEETA RADHAKISAN | 4309727 | D25 | 11.10.2011 | 11.10.2011 | 022-25502270 | 20300 | 5684 | 5481 | - | 300 | 115 | 600 | - | - | - |
| 170 | DRAIN CLEANER | SANTOSH RAOSAHEB YEDE | 4329312 | D25 | 09.12.2011 | 09.12.2011 | 022-25502270 | 20300 | 5684 | 5481 | - | 300 | 115 | 600 | - | - | - |
| 171 | DRAIN CLEANER | ANIL SHAHU SALVE | 4343231 | D25 | 01.03.2012 | 01.03.2012 | 022-25502270 | 20300 | 5684 | 5481 | - | 300 | 115 | 600 | - | - | - |
| 172 | DRAIN CLEANER | GANDUBAI RAMBHAU GAIKAWAD | 4352976 | D25 | 13.06.2012 | 13.06.2012 | 022-25502270 | 19700 | 5516 | 5319 | - | 190 | 115 | 600 | - | - | - |
| 173 | DRAIN CLEANER | YAMUNA VILAS KALOKHE | 4358989 | D25 | 01.08.2012 | 01.08.2012 | 022-25502270 | 19700 | 5516 | 5319 | - | 190 | 115 | 600 | - | - | - |
| 174 | DRAIN CLEANER | RATNADEEP TUKARAM JADHAV | 4359021 | D25 | 14.08.2012 | 14.08.2012 | 022-25502270 | 23500 | 6580 | 6345 | - | 300 | 115 | 600 | - | - | - |
| 175 | DRAIN CLEANER | PRAVIN SHIVAJI GHEVADE | 4361219 | D25 | 25.08.2012 | 25.08.2012 | 022-25502270 | 23500 | 6580 | - | - | 300 | 115 | 600 | - | - | - |
| 176 | DRAIN CLEANER | RAVIKUMAR VIRAPPA | 4361226 | D25 | 01.09.2012 | 01.09.2012 | 022-25502270 | 19100 | 5348 | 5157 | - | 190 | 115 | 600 | - | - | - |
| 177 | DRAIN CLEANER | PRAKASH TRIMBAK PAWAR | 4359038 | D25 | 14.08.2012 | 14.08.2012 | 022-25502270 | 19700 | 5516 | 5319 | - | 190 | 115 | 600 | - | - | - |
| 178 | DRAIN CLEANER | SAMIR MANOHAR KAMBLE | 4366104 | D25 | 01.09.2012 | 01.09.2012 | 022-25502270 | 19700 | 5516 | 5319 | - | 190 | 115 | 600 | - | - | - |
| 179 | DRAIN CLEANER | RAKESH BHIKAJI YADAV | 4366142 | D25 | 05.10.2012 | 05.10.2012 | 022-25502270 | 23500 | 6580 | 6345 | - | 300 | 115 | 600 | - | - | - |
| 180 | DRAIN CLEANER | VIKAS ASHOK KHARAT | 4384199 | D25 | 21.03.2013 | 21.03.2013 | 022-25502270 | 19100 | 5348 | 5157 | - | 300 | 115 | 600 | - | - | - |
| 181 | DRAIN CLEANER | KAMRAJAN KOLANJJI | 4381464 | D25 | 01.02.2013 | 01.02.2013 | 022-25502270 | 23500 | 6580 | 6345 | - | 300 | 115 | 600 | - | - | - |
| 182 | DRAIN CLEANER | JAYSHRI ANIL WAYDANDE | 4385516 | D25 | 05.04.2013 | 05.04.2013 | 022-25502270 | 19100 | 5348 | 5157 | - | 190 | 115 | 600 | - | - | - |
| 183 | DRAIN CLEANER | MAKWANA RAKESH KISHOR | 4361240 | D25 | 11.09.2012 | 11.09.2012 | 022-25502270 | 19700 | 5516 | 5319 | - | 190 | 115 | 600 | - | - | - |

| Sr. No. | Designation | Employee Name | Employee Code | Grade | Dt.of Appointment in MCGM | Appointment in M/East | Telephone No. | Basic | DA | HRA | AAP | UWA | WC | CA | TA | SPA | MMA |
|---------|-------------|------------------------------|---------------|-------|---------------------------|-----------------------|---------------|-------|------|------|-----|-----|-----|----|-----|-----|-----|
| 1 | L.R.Labour | Shobha Vijay Sonavane | 4572653 | D25 | 19.09.2019 | 19.09.2019 | 022-25502270 | 16000 | 4480 | 4320 | 0 | 300 | 115 | | 600 | 0 | 0 |
| 2 | L.R.Labour | Hirabai Ashok Jadhav | 4573960 | D25 | 26.08.2019 | 26.08.2019 | 022-25502270 | 16000 | 4480 | 4320 | 0 | 300 | 115 | | 600 | 0 | 0 |
| 3 | L.R.Labour | Mangesh Baban vaydande | 4571504 | D25 | 23.08.2019 | 23.08.2019 | 022-25502270 | 16000 | 4480 | 4320 | 0 | 300 | 115 | | 600 | 0 | 0 |
| 4 | L.R.Labour | Haresh Maruti Belunke | 4572488 | D25 | 24.07.2019 | 24.07.2019 | 022-25502270 | 16000 | 4480 | 0 | 0 | 300 | 115 | | 600 | 0 | 0 |
| 5 | L.R.Labour | Kavita Chandrakant Ghevde | 4569141 | D25 | 08.07.2019 | 08.07.2019 | 022-25502270 | 16000 | 4480 | 0 | 0 | 300 | 115 | | 600 | 0 | 0 |
| 6 | L.R.Labour | Alka Sudarshan Gaikwad | 4419325 | D25 | 01.02.2014 | 01.02.2014 | 022-25502270 | 19100 | 5348 | 5157 | 0 | 300 | 115 | | 600 | 0 | 0 |
| 7 | L.R.Labour | Dadu Ramdas Kale | 4566272 | D25 | 28.02.2019 | 28.02.2019 | 022-25502270 | 14800 | 4144 | 3996 | 0 | 300 | 115 | 0 | 600 | 0 | 0 |
| 8 | L.R.Labour | Suhasini Bhagavat Fhale | 4425081 | D25 | 14.06.2014 | 14.06.2014 | 022-25502270 | 18500 | 5180 | 4995 | 0 | 300 | 115 | 0 | 600 | 0 | 0 |
| 9 | L.R.Labour | Samadhan Babu Kamble | 4569165 | D25 | 18.06.2019 | 18.06.2019 | 022-25502270 | 19100 | 5348 | 5157 | 0 | 300 | 115 | 0 | 600 | 0 | 0 |
| 10 | L.R.Labour | Panchasheela Deepak Shinde | 4457503 | D25 | 01.01.2015 | 01.01.2015 | 022-25502270 | 17500 | 4900 | 4725 | 0 | 300 | 115 | 0 | 600 | 0 | 0 |
| 11 | L.R.Labour | Leela Sukhadev Jadhav | 4468264 | D25 | 01.05.2015 | 01.05.2015 | 022-25502270 | 18500 | 5180 | 4995 | 0 | 300 | 115 | 0 | 600 | 0 | 0 |
| 12 | L.R.Labour | Sandhya Tanaji Ambavade | 4474205 | D25 | 01.07.2015 | 01.07.2015 | 022-25502270 | 18000 | 5040 | 4860 | 0 | 300 | 115 | 0 | 600 | 0 | 0 |
| 13 | L.R.Labour | Anuradha Vinayak Jagtap | 4476166 | D25 | 06.08.2015 | 06.08.2015 | 022-25502270 | 21500 | 6020 | 5805 | 0 | 300 | 115 | 0 | 600 | 0 | 0 |
| 14 | L.R.Labour | Rajshree Deepak Diver | 4485021 | D25 | 17.11.2015 | 17.11.2015 | 022-25502270 | 18000 | 5040 | 4860 | 0 | 300 | 115 | 0 | 600 | 0 | 0 |
| 15 | L.R.Labour | Manda Maruti Barve | 4491392 | D25 | 04.03.2016 | 04.03.2016 | 022-25502270 | 17500 | 4900 | 0 | 0 | 300 | 115 | 0 | 600 | 0 | 0 |
| 16 | L.R.Labour | Jyoti Surendra Sonavane | 4491385 | D25 | 24.03.2016 | 24.03.2016 | 022-25502270 | 20900 | 5852 | 5643 | 0 | 300 | 115 | 0 | 600 | 0 | 0 |
| 17 | L.R.Labour | Shantabai Shraavan Sable | 4492207 | D25 | 01.04.2016 | 01.04.2016 | 022-25502270 | 17500 | 4900 | 4725 | 0 | 300 | 115 | 0 | 600 | 0 | 0 |
| 18 | L.R.Labour | Vidya Anand Gaikwad | 4485014 | D25 | 02.11.2015 | 02.11.2015 | 022-25502270 | 17500 | 4900 | 4725 | 0 | 300 | 115 | 0 | 600 | 0 | 0 |
| 19 | L.R.Labour | Sumit Pandurang Chandanshive | 4419318 | D25 | 01.02.2014 | 01.02.2014 | 022-25502270 | 19100 | 5348 | 5157 | 0 | 300 | 115 | 0 | 600 | 0 | 0 |
| 20 | L.R.Labour | Ganesh Chandrakant Dhobale | 4427193 | D25 | 01.07.2014 | 01.07.2014 | 022-25502270 | 18500 | 5180 | 4995 | 0 | 300 | 115 | 0 | 600 | 0 | 0 |
| 21 | L.R.Labour | Tarkesh Baban Jadhav | 4427234 | D25 | 01.07.2014 | 01.07.2014 | 022-25502270 | 22800 | 6384 | 6156 | 0 | 300 | 115 | 0 | 600 | 0 | 0 |
| 22 | L.R.Labour | Nishant Siddharth Kamble | 4448820 | D25 | 05.12.2014 | 05.12.2014 | 022-25502270 | 22800 | 6384 | 6156 | 0 | 300 | 115 | 0 | 600 | 0 | 0 |
| 23 | L.R.Labour | Bapu Gokul Thorat | 4457510 | D25 | 01.01.2015 | 01.01.2015 | 022-25502270 | 18500 | 5180 | 4995 | 0 | 300 | 115 | 0 | 600 | 0 | 0 |
| 24 | L.R.Labour | Bhushan Sudhakar Kamble | 4457527 | D25 | 01.01.2015 | 01.01.2015 | 022-25502270 | 22800 | 6384 | 6156 | 0 | 300 | 115 | 0 | 600 | 0 | 0 |
| 25 | L.R.Labour | Sakharam Kacharu Kharat | 4460307 | D25 | 15.01.2015 | 15.01.2015 | 022-25502270 | 18500 | 5180 | 4995 | 0 | 300 | 115 | 0 | 600 | 0 | 0 |
| 26 | L.R.Labour | Santosh Mahadev Kadam | 4460314 | D25 | 10.02.2015 | 10.02.2015 | 022-25502270 | 22800 | 6384 | 6156 | 0 | 300 | 115 | 0 | 600 | 0 | 0 |
| 27 | L.R.Labour | Bharat Sitaram Sakpal | 4460321 | D25 | 12.02.2015 | 12.02.2015 | 022-25502270 | 18500 | 5180 | 4995 | 0 | 300 | 115 | 0 | 600 | 0 | 0 |
| 28 | L.R.Labour | Anand Sharnnappa Hotkar | 4464174 | D25 | 01.04.2015 | 01.04.2015 | 022-25502270 | 18500 | 5180 | 4995 | 0 | 300 | 115 | 0 | 600 | 0 | 0 |
| Sr. No. | Designation | Employee Name | Employee Code | Grade | Dt.of Appointment in MCGM | Appointment in M/East | Telephone No. | Basic | DA | HRA | AAP | UWA | WC | CA | TA | SPA | MMA |
| 29 | L.R.Labour | Shreekant Popat Khandagale | 4470854 | D25 | 01.06.2015 | 01.06.2015 | 022-25502270 | 22800 | 6384 | 6156 | 0 | 300 | 115 | 0 | 600 | 0 | 0 |
| 30 | L.R.Labour | Shivraj Armugam | 4474195 | D25 | 01.06.2015 | 01.06.2015 | 022-25502270 | 18000 | 5040 | 4860 | 0 | 300 | 115 | 0 | 600 | 0 | 0 |
| 31 | L.R.Labour | Shraavan Rohidas Unavane | 4474212 | D25 | 01.07.2015 | 01.07.2015 | 022-25502270 | 21500 | 6020 | 5805 | 0 | 300 | 115 | 0 | 600 | 0 | 0 |
| 32 | L.R.Labour | Pareash Manji Meriya | 4485007 | D25 | 01.08.2015 | 01.08.2015 | 022-25502270 | 21500 | 6020 | 5805 | 0 | 300 | 115 | 0 | 600 | 0 | 0 |
| 33 | L.R.Labour | Ganesh Ashok Kamble | 4476173 | D25 | 13.08.2015 | 13.08.2015 | 022-25502270 | 18000 | 5040 | 0 | 0 | 300 | 115 | 0 | 600 | 0 | 0 |
| 34 | L.R.Labour | Pramod Dinkar Gaikwad | 4480112 | D25 | 01.09.2015 | 01.09.2015 | 022-25502270 | 18000 | 5040 | 4860 | 0 | 300 | 115 | 0 | 600 | 0 | 0 |
| 35 | L.R.Labour | Sandeep Manohar Gavare | 4482774 | D25 | 01.10.2015 | 01.10.2015 | 022-25502270 | 18000 | 5040 | 4860 | 0 | 300 | 115 | 0 | 600 | 0 | 0 |
| 36 | L.R.Labour | Ashutosh Pramod Jadhav | 4482798 | D25 | 01.10.2015 | 01.10.2015 | 022-25502270 | 21500 | 6020 | 0 | 0 | 300 | 115 | 0 | 600 | 0 | 0 |
| 37 | L.R.Labour | Akshay Devram kadam | 4482815 | D25 | 01.11.2015 | 01.11.2015 | 022-25502270 | 21500 | 6020 | 0 | 0 | 300 | 115 | 0 | 600 | 0 | 0 |
| 38 | L.R.Labour | Amol Duryodhan Khilare | 4482808 | D25 | 01.11.2015 | 01.11.2015 | 022-25502270 | 18000 | 5040 | 4860 | 0 | 300 | 115 | 0 | 600 | 0 | 0 |
| 39 | L.R.Labour | Amol Suresh Gaikwad | 4484752 | D25 | 17.11.2015 | 17.11.2015 | 022-25502270 | 21500 | 6020 | 5805 | 0 | 300 | 115 | 0 | 600 | 0 | 0 |
| 40 | L.R.Labour | Manoj Jalindar Kamble | 4489733 | D25 | 01.01.2016 | 01.01.2016 | 022-25502270 | 18000 | 5040 | 4860 | 0 | 300 | 115 | 0 | 600 | 0 | 0 |
| 41 | L.R.Labour | Shyam Laxman Khaire | 4489740 | D25 | 01.01.2016 | 01.01.2016 | 022-25502270 | 18000 | 5040 | 0 | 0 | 300 | 115 | 0 | 600 | 0 | 0 |
| 42 | L.R.Labour | Balu Laxman Dhotre | 4487401 | D25 | 01.01.2016 | 01.01.2016 | 022-25502270 | 16500 | 4620 | 4455 | 0 | 300 | 115 | 0 | 600 | 0 | 0 |

| | | | | | | | | | | | | | | | | | |
|----------------|--------------------|----------------------------|----------------------|--------------|----------------------------------|------------------------------|----------------------|--------------|-----------|------------|------------|------------|-----------|-----------|-----------|------------|------------|
| 43 | L.R.Labour | Arvind Laxman Bansode | 4489757 | D25 | 03.02.2016 | 03.02.2016 | 022-25502270 | 17500 | 4900 | 4725 | 0 | 300 | 115 | 0 | 600 | 0 | 0 |
| 44 | L.R.Labour | Anil Sunka Jadhav | 4419301 | D25 | 20.12.2013 | 20.12.2013 | 022-25502270 | 19100 | 5348 | 5157 | 0 | 300 | 115 | 0 | 600 | 0 | 0 |
| 45 | L.R.Labour | Ashish Madhukar Sarvade | 4505987 | D25 | 24.01.2017 | 24.01.2017 | 022-25502270 | 17000 | 4760 | 4590 | 0 | 300 | 115 | 0 | 600 | 0 | 0 |
| 46 | L.R.Labour | Sumeet Subhash Sakpal | 4505963 | D25 | 24.01.2017 | 24.01.2017 | 022-25502270 | 20300 | 5684 | 5481 | 0 | 300 | 115 | 0 | 600 | 0 | 0 |
| 47 | L.R.Labour | Sachin Dattatray Chavan | 4505970 | D25 | 24.01.2017 | 24.01.2017 | 022-25502270 | 20300 | 5684 | 5481 | 0 | 300 | 115 | 0 | 600 | 0 | 0 |
| 48 | L.R.Labour | Pradeep J Kadam | 4507518 | D25 | 15.02.2017 | 15.02.2017 | 022-25502270 | 17000 | 4760 | 4590 | 0 | 300 | 115 | 0 | 600 | 0 | 0 |
| 49 | L.R.Labour | Akshay Chavan | 4507501 | D25 | 15.02.2017 | 15.02.2017 | 022-25502270 | 20300 | 5684 | 5481 | 0 | 300 | 115 | 0 | 600 | 0 | 0 |
| 50 | L.R.Labour | Ravi Valodra | 4507491 | D25 | 10.02.2017 | 10.02.2017 | 022-25502270 | 17000 | 4760 | 4590 | 0 | 300 | 115 | 0 | 600 | 0 | 0 |
| 51 | L.R.Labour | Praveena kamble | 4508241 | D25 | 10.03.2017 | 10.03.2017 | 022-25502270 | 17000 | 4760 | 4590 | 0 | 300 | 115 | 0 | 600 | 0 | 0 |
| 52 | L.R.Labour | Lakappa Kunchikorve | 4508258 | D25 | 10.03.2017 | 10.03.2017 | 022-25502270 | 16500 | 4620 | 4455 | 0 | 300 | 115 | 0 | 600 | 0 | 0 |
| 53 | L.R.Labour | Rahul Makwana | 4508234 | D25 | 10.03.2017 | 10.03.2017 | 022-25502270 | 20300 | 5684 | 5481 | 0 | 300 | 115 | 0 | 600 | 0 | 0 |
| 54 | L.R.Labour | Suman Makwana | 4507525 | D25 | 01.03.2017 | 01.03.2017 | 022-25502270 | 17000 | 4760 | 4590 | 0 | 300 | 115 | 0 | 600 | 0 | 0 |
| 55 | L.R.Labour | Alka Ganesh Iondhe | 4508265 | D25 | 01.04.2017 | 01.04.2017 | 022-25502270 | 17000 | 4760 | 4590 | 0 | 300 | 115 | 0 | 600 | 0 | 0 |
| 56 | L.R.Labour | Vikram maloji Ambavade | 4507532 | D25 | 01.03.2017 | 01.03.2017 | 022-25502270 | 20300 | 5684 | 0 | 0 | 300 | 115 | 0 | 600 | 0 | 0 |
| 57 | L.R.Labour | Lalit Mungekar | 4511959 | D25 | 03.05.2017 | 03.05.2017 | 022-25502270 | 20300 | 5684 | 5481 | 0 | 300 | 115 | 0 | 600 | 0 | 0 |
| 58 | L.R.Labour | Ganesh Housarav Gaikwad | 4514048 | D25 | 15.06.2017 | 15.06.2017 | 022-25502270 | 20300 | 5684 | 5481 | 0 | 300 | 115 | 0 | 600 | 0 | 0 |
| 59 | L.R.Labour | Sunil Dhotre | 4514062 | D25 | 15.06.2017 | 15.06.2017 | 022-25502270 | 16500 | 4620 | 4455 | 0 | 300 | 115 | 0 | 600 | 0 | 0 |
| 60 | L.R.Labour | Pravin d Kamble | 4514055 | D25 | 15.06.2017 | 15.06.2017 | 022-25502270 | 16500 | 4620 | 4455 | 0 | 300 | 115 | 0 | 600 | 0 | 0 |
| 61 | L.R.Labour | Poonam Shankar Mane | 4514024 | D25 | 21.06.2017 | 21.06.2017 | 022-25502270 | 17000 | 4760 | 4590 | 0 | 300 | 115 | 0 | 600 | 0 | 0 |
| 62 | L.R.Labour | Vijay Madhukar Rakhpasre | 4514031 | D25 | 21.06.2017 | 21.06.2017 | 022-25502270 | 17000 | 4760 | 4590 | 0 | 300 | 115 | 0 | 600 | 0 | 0 |
| 63 | L.R.Labour | Premila Suresh Wagh | 4515111 | D25 | 24.06.2017 | 24.06.2017 | 022-25502270 | 17000 | 4760 | 4590 | 0 | 300 | 115 | 0 | 600 | 0 | 0 |
| 64 | L.R.Labour | Sunil Chandaaliya | 4514079 | D25 | 24.06.2017 | 24.06.2017 | 022-25502270 | 17000 | 4760 | 0 | 0 | 300 | 115 | 0 | 600 | 0 | 0 |
| 65 | L.R.Labour | Rekha M Kalam | 4514086 | D25 | 01.07.2017 | 01.07.2017 | 022-25502270 | 17000 | 4760 | 4590 | 0 | 300 | 115 | 0 | 600 | 0 | 0 |
| 66 | L.R.Labour | Prashant Shankar Bhalariao | 4520209 | D25 | 11.08.2017 | 11.08.2017 | 022-25502270 | 20300 | 5684 | 5481 | 0 | 300 | 115 | 0 | 600 | 0 | 0 |
| 67 | L.R.Labour | Pratik Ratan Jawale | 4520216 | D25 | 01.09.2017 | 01.09.2017 | 022-25502270 | 20300 | 5684 | 5481 | 0 | 300 | 115 | 0 | 600 | 0 | 0 |
| 68 | L.R.Labour | Vinod namdeo Lokhande | 4522043 | D25 | 19.09.2017 | 19.09.2017 | 022-25502270 | 20300 | 5684 | 5481 | 0 | 300 | 115 | 0 | 600 | 0 | 0 |
| 69 | L.R.Labour | Avinash Shantaram Kudkar | 4523587 | D25 | 19.09.2017 | 19.09.2017 | 022-25502270 | 20300 | 5684 | 5481 | 0 | 300 | 115 | 0 | 600 | 0 | 0 |
| 70 | L.R.Labour | Sandeep Pandurang Londhe | 4523594 | D25 | 20.09.2017 | 20.09.2017 | 022-25502270 | 17000 | 4760 | 4590 | 0 | 300 | 115 | 0 | 600 | 0 | 0 |
| Sr. No. | Designation | Employee Name | Employee Code | Grade | Dt.of Appointment in MCGM | Appointment in M/East | Telephone No. | Basic | DA | HRA | AAP | UWA | WC | CA | TA | SPA | MMA |
| 71 | L.R.Labour | Nitin Ankush Shingare | 4522050 | D25 | 20.09.2017 | 20.09.2017 | 022-25502270 | 20300 | 5684 | 5481 | 0 | 300 | 115 | 0 | 600 | 0 | 0 |
| 72 | L.R.Labour | Vinit Harshad Khadodra | 4526731 | D25 | 25.10.2017 | 25.10.2017 | 022-25502270 | 20900 | 5852 | 0 | 0 | 300 | 115 | 0 | 600 | 0 | 0 |
| 73 | L.R.Labour | Kanku Solanki | 4529583 | D25 | 17.11.2017 | 17.11.2017 | 022-25502270 | 17000 | 4760 | 0 | 0 | 300 | 115 | 0 | 600 | 0 | 0 |
| 74 | L.R.Labour | Vidya Kharat | 4529576 | D25 | 24.11.2017 | 24.11.2017 | 022-25502270 | 17000 | 4760 | 4590 | 0 | 300 | 115 | 0 | 600 | 0 | 0 |
| 75 | L.R.Labour | Vishal maske | 4529590 | D25 | 30.11.2017 | 30.11.2017 | 022-25502270 | 20300 | 5684 | 5481 | 0 | 300 | 115 | 0 | 600 | 0 | 0 |
| 76 | L.R.Labour | Raju Dhotre | 4532095 | D25 | 10.01.2018 | 10.01.2018 | 022-25502270 | 16500 | 4620 | 4455 | 0 | 300 | 115 | 0 | 600 | 0 | 0 |
| 77 | L.R.Labour | Amit Ramesh Mane | 4534255 | D25 | 13.03.2018 | 13.03.2018 | 022-25502270 | 19700 | 5516 | 5319 | 0 | 300 | 115 | 0 | 600 | 0 | 0 |
| 78 | L.R.Labour | Sangram D kamble | 4534585 | D25 | 23.03.2018 | 23.03.2018 | 022-25502270 | 19700 | 5516 | 5319 | 0 | 300 | 115 | 0 | 600 | 0 | 0 |
| 79 | L.R.Labour | Chiranjiv Lakhande | 4535892 | D25 | 20.04.2018 | 20.04.2018 | 022-25502270 | 19700 | 5516 | 0 | 0 | 300 | 115 | 0 | 600 | 0 | 0 |
| 80 | L.R.Labour | Nilesh Maru | 4535902 | D25 | 20.04.2018 | 20.04.2018 | 022-25502270 | 16500 | 4620 | 4455 | 0 | 300 | 115 | 0 | 600 | 0 | 0 |
| 81 | L.R.Labour | Jaffer Sayyad Hussain | 4539267 | D25 | 24.05.2018 | 24.05.2018 | 022-25502270 | 16500 | 4620 | 4455 | 0 | 300 | 115 | 0 | 600 | 0 | 0 |
| 82 | L.R.Labour | Rekha s Dole | 4539937 | D25 | 07.06.2018 | 07.06.2018 | 022-25502270 | 16500 | 4620 | 4455 | 0 | 300 | 115 | 0 | 600 | 0 | 0 |
| 83 | L.R.Labour | Rahul j pugaonkar | 4462732 | D25 | 11.03.2015 | 11.03.2015 | 022-25502270 | 22800 | 6384 | 6156 | 0 | 300 | 115 | 0 | 600 | 0 | 0 |
| 84 | L.R.Labour | Verunika pawlas thombe | 4575230 | D25 | 05.11.2019 | 05.11.2019 | 022-25502270 | 16000 | 4480 | 4320 | 0 | 300 | 115 | 0 | 600 | 0 | 0 |

| | | | | | | | | | | | | | | | | | |
|----|------------|-------------------------------|---------|-----|------------|------------|--------------|-------|------|------|---|-----|-----|---|-----|---|---|
| 85 | L.R.Labour | Jyoti Ganpat Rao | 4575223 | D25 | 14.11.2019 | 14.11.2019 | 022-25502270 | 16000 | 4480 | 0 | 0 | 300 | 115 | 0 | 600 | 0 | 0 |
| 86 | L.R.Labour | Rahul Ashok Waghmare | 4575247 | D25 | 15.11.2019 | 15.11.2019 | 022-25502270 | 16000 | 4480 | 4320 | 0 | 300 | 115 | 0 | 600 | 0 | 0 |
| 87 | L.R.Labour | Mahesh Anand Argal | 4577452 | D25 | 04.12.2019 | 04.12.2019 | 022-25502270 | 16000 | 4480 | 4320 | 0 | 300 | 115 | 0 | 600 | 0 | 0 |
| 88 | L.R.Labour | Seema Hindurav Thorath | 4579605 | D25 | 06.12.2019 | 06.12.2019 | 022-25502270 | 16000 | 4480 | 4320 | 0 | 300 | 115 | 0 | 600 | 0 | 0 |
| 89 | L.R.Labour | Prashant Suresh More | 4578927 | D25 | 03.01.2020 | 03.01.2020 | 022-25502270 | 15000 | 4200 | 0 | 0 | 300 | 115 | 0 | 600 | 0 | 0 |
| 90 | L.R.Labour | Leela Kumar Solanki | 4578934 | D25 | 09.01.2020 | 09.01.2020 | 022-25502270 | 15000 | 4200 | 4050 | 0 | 300 | 115 | 0 | 600 | 0 | 0 |
| 91 | L.R.Labour | Pratik Raghunath Jadhav | 4578886 | D25 | 16.01.2020 | 16.01.2020 | 022-25502270 | 15000 | 4200 | 0 | 0 | 300 | 115 | 0 | 600 | 0 | 0 |
| 92 | L.R.Labour | Chandrakant Tulshiram Adballe | 4578879 | D25 | 16.01.2020 | 16.01.2020 | 022-25502270 | 15000 | 4200 | 4050 | 0 | 300 | 115 | 0 | 600 | 0 | 0 |
| 93 | L.R.Labour | Praniket Madhukar Gavhane | 4579612 | D25 | 27.01.2020 | 27.01.2020 | 022-25502270 | 15000 | 4200 | 0 | 0 | 300 | 115 | 0 | 600 | 0 | 0 |
| 94 | L.R.Labour | Kanchan Sandeep Pawar | 4579904 | D25 | 07.02.2020 | 07.02.2020 | 022-25502270 | 15000 | 4200 | 4050 | 0 | 300 | 115 | 0 | 600 | 0 | 0 |
| 95 | L.R.Labour | Haresh Dada Ahire | 4580287 | D25 | 23.03.2020 | 23.03.2020 | 022-25502270 | 15000 | 4200 | 4050 | 0 | 300 | 115 | 0 | 600 | 0 | 0 |
| 96 | L.R.Labour | Damodarn Duraswami | 4580225 | D25 | 17.04.2020 | 17.04.2020 | 022-25502270 | 15000 | 4200 | 4050 | 0 | 300 | 115 | 0 | 600 | 0 | 0 |
| 97 | L.R.Labour | Vidya Sambhaji Sathe | 4589042 | D25 | 23.05.2020 | 23.05.2020 | 022-25502270 | 15000 | 4200 | 0 | 0 | 300 | 115 | 0 | 600 | 0 | 0 |
| 98 | L.R.Labour | Vaishali Karan Lokhande | 4587978 | D25 | 17.08.2020 | 17.08.2020 | 022-25502270 | 15500 | 4340 | 4185 | 0 | 300 | 115 | 0 | 600 | 0 | 0 |
| 99 | L.R.Labour | Jaya Anil Bhalerao | 4589358 | D25 | 02.09.2020 | 02.09.2020 | 022-25502270 | 15500 | 4340 | 4185 | 0 | 300 | 115 | 0 | 600 | 0 | 0 |

| | | | | | | | | | | | | | | | | | |
|-----|------------|--------------------------|---------|-----|------------|------------|--------------|-------|------|------|---|-----|-----|---|-----|---|---|
| 100 | L.R.Labour | Nikhil Haresh Rewar | 4590277 | D25 | 03.09.2020 | 03.09.2020 | 022-25502270 | 18500 | 5180 | 4995 | 0 | 300 | 115 | 0 | 600 | 0 | 0 |
| 101 | L.R.Labour | Pravin Prakash Jadhav | 4590284 | D25 | 15.09.2020 | 15.09.2020 | 022-25502270 | 15500 | 4340 | 4185 | 0 | 300 | 115 | 0 | 600 | 0 | 0 |
| 102 | L.R.Labour | Dhiraj suresh Khandagale | 4593311 | D25 | 22.12.2020 | 22.12.2020 | 022-25502270 | 15500 | 4340 | 4185 | 0 | 300 | 115 | 0 | 600 | 0 | 0 |
| 103 | L.R.Labour | Milind Sampat Bhise | 4592860 | D25 | 10.12.2020 | 10.12.2020 | 022-25502270 | 15500 | 4340 | 4185 | 0 | 300 | 115 | 0 | 600 | 0 | 0 |
| 104 | L.R.Labour | Vicky Siddharth Kharath | 4592877 | D25 | 02.12.2020 | 02.12.2020 | 022-25502270 | 15000 | 4200 | 4050 | 0 | 300 | 115 | 0 | 600 | 0 | 0 |
| 105 | L.R.Labour | Ganesh Govind Bhandare | 4593108 | D25 | 10.12.2020 | 10.12.2020 | 022-25502270 | 15500 | 4340 | 0 | 0 | 300 | 115 | 0 | 600 | 0 | 0 |
| 106 | L.R.Labour | Vilas Prakash Ingale | 4592884 | D25 | 10.12.2020 | 10.12.2020 | 022-25502270 | 15500 | 4340 | 4185 | 0 | 300 | 115 | 0 | 600 | 0 | 0 |
| 107 | L.R.Labour | Vinod Chintaman Bhalerao | 4593830 | D25 | 04.01.2021 | 04.01.2021 | 022-25502270 | 15000 | 4200 | 4050 | 0 | 300 | 115 | 0 | 600 | 0 | 0 |
| 108 | L.R.Labour | Prakash Ashok Patil | 4595416 | D25 | 18.02.2021 | 18.02.2021 | 022-25502270 | 15000 | 4200 | 4050 | 0 | 300 | 115 | 0 | 600 | 0 | 0 |
| 109 | L.R.Labour | Sunil Krushna Rupawate | 4595526 | D25 | 02.03.2021 | 02.03.2021 | 022-25502270 | 15000 | 4200 | 4050 | 0 | 300 | 115 | 0 | 600 | 0 | 0 |
| 110 | L.R.Labour | Atish Dilip Kamble | 4596259 | D25 | 02.03.2021 | 02.03.2021 | 022-25502270 | 15000 | 4200 | 4050 | 0 | 300 | 115 | 0 | 600 | 0 | 0 |
| 111 | L.R.Labour | Shankar Bhiku Jadhav | 4597535 | D25 | 22.04.2021 | 22.04.2021 | 022-25502270 | 15000 | 4200 | 0 | 0 | 300 | 115 | 0 | 600 | 0 | 0 |
| 112 | L.R.Labour | Kanji Jaysing Wagh | 4597528 | D25 | 23.04.2021 | 23.04.2021 | 022-25502270 | 15000 | 4200 | 0 | 0 | 300 | 115 | 0 | 600 | 0 | 0 |
| 113 | L.R.Labour | Rajesh Manji Sonara | 4597559 | D25 | 21.05.2021 | 21.05.2021 | 022-25502270 | 18000 | 5040 | 4860 | 0 | 300 | 115 | 0 | 600 | 0 | 0 |
| 114 | L.R.Labour | Manoj Hiranman Manohar | 4597652 | D25 | 02.06.2021 | 02.06.2021 | 022-25502270 | 15000 | 4200 | 4050 | 0 | 300 | 115 | 0 | 600 | 0 | 0 |

| Sr. No. | Designation | Employee Name | Employee Code | Grade | Dt.of Appointment in MCGM | Appointment in M/East | Telephone No. | Basic | DA | HRA | AAP | UWA | WC | CA | TA | SPA | MMA |
|---------|-------------|-----------------------------|---------------|-------|---------------------------|-----------------------|---------------|-------|------|------|-----|-----|-----|----|-----|-----|-----|
| 115 | L.R.Labour | Shobha Kiran kambale | 4597542 | D25 | 17.06.2021 | 17.06.2021 | 022-25502270 | 15000 | 4200 | 4050 | 0 | 300 | 115 | 0 | 600 | 0 | 0 |
| 116 | L.R.Labour | Ganapat Balaram Gayakwad | 4371034 | D25 | 01.11.2012 | 01.11.2012 | 022-25502270 | 18000 | 5040 | 4860 | 0 | 300 | 115 | 0 | 600 | 0 | 0 |
| 117 | L.R.Labour | Suresh Mahadev Lokhande | 4385509 | D25 | 13.03.2013 | 13.03.2013 | 022-25502270 | 18500 | 5180 | 4995 | 0 | 300 | 115 | 0 | 600 | 0 | 0 |
| 118 | L.R.Labour | Seema Prabhakar Khade | 4414155 | D25 | 01.11.2013 | 01.11.2013 | 022-25502270 | 18000 | 5040 | 4860 | 0 | 300 | 115 | 0 | 600 | 0 | 0 |
| 119 | L.R.Labour | Narendra Eknath More | 4414162 | D25 | 22.11.2013 | 22.11.2013 | 022-25502270 | 19100 | 5348 | 5157 | 0 | 300 | 115 | 0 | 600 | 0 | 0 |
| 120 | L.R.Labour | Rahul Ashok Hire | 4414193 | D25 | 02.12.2013 | 02.12.2013 | 022-25502270 | 18000 | 5040 | 4860 | 0 | 300 | 115 | 0 | 600 | 0 | 0 |
| 121 | L.R.Labour | Sambhaji Mahadeo Surywanshi | 4427179 | D25 | 02.06.2014 | 02.06.2014 | 022-25502270 | 18500 | 5180 | 4995 | 0 | 300 | 115 | 0 | 600 | 0 | 0 |
| 122 | L.R.Labour | Vishal Rajaram Mohite | 4425043 | D25 | 02.06.2014 | 02.06.2014 | 022-25502270 | 18000 | 5040 | 0 | 0 | 300 | 115 | 0 | 600 | 0 | 0 |
| 123 | L.R.Labour | Shekhar Subhash Londhe | 4425067 | D25 | 01.06.2014 | 01.06.2014 | 022-25502270 | 16500 | 4620 | 0 | 0 | 300 | 115 | 0 | 600 | 0 | 0 |
| 124 | L.R.Labour | Lavesh Santosh Nikam | 4427186 | D25 | 01.07.2014 | 01.07.2014 | 022-25502270 | 18000 | 5040 | 4860 | 0 | 300 | 115 | 0 | 600 | 0 | 0 |
| 125 | L.R.Labour | Amol Ramesh Gayakwad | 4431936 | D25 | 01.08.2014 | 01.08.2014 | 022-25502270 | 17000 | 4760 | 4590 | 0 | 300 | 115 | 0 | 600 | 0 | 0 |
| 126 | L.R.Labour | Vikas Jagannath Chavhan | 4470847 | D25 | 01.06.2015 | 01.06.2015 | 022-25502270 | 22800 | 6384 | 6156 | 0 | 300 | 115 | 0 | 600 | 0 | 0 |
| 127 | L.R.Labour | Trushal Nana Bansode | 4470861 | D25 | 01.06.2015 | 01.06.2015 | 022-25502270 | 18500 | 5180 | 4995 | 0 | 300 | 115 | 0 | 600 | 0 | 0 |
| 128 | L.R.Labour | Rahul khushalrao Inkar | 4474229 | D25 | 01.07.2015 | 01.07.2015 | 022-25502270 | 18000 | 5040 | 4860 | 0 | 300 | 115 | 0 | 600 | 0 | 0 |
| 129 | L.R.Labour | Rampna Narsppa Kunchikorve | 4482781 | D25 | 15.10.2015 | 15.10.2015 | 022-25502270 | 18000 | 5040 | 4860 | 0 | 300 | 115 | 0 | 600 | 0 | 0 |

| | | | | | | | | | | | | | | | | | |
|-----|------------|---------------------------|---------|-----|------------|------------|--------------|-------------|-------|-------|---|-----|-----|---|-----|-----|---|
| 130 | L.R.Labour | Sushil Siddharth Mohite | 4505994 | D25 | 24.01.2017 | 24.01.2017 | 022-25502270 | 20300 | 5684 | 5481 | 0 | 300 | 115 | 0 | 600 | 0 | 0 |
| 131 | L.R.Labour | Maruti Murlidhar Shinde | 4506029 | D25 | 03.02.2017 | 03.02.2017 | 022-25502270 | 20300 | 5684 | 5481 | 0 | 300 | 115 | 0 | 600 | 0 | 0 |
| 132 | L.R.Labour | Kanta Jaysing Katpara | 4508227 | D25 | 10.03.2017 | 10.03.2017 | 022-25502270 | 17000 | 4760 | 0 | 0 | 300 | 115 | 0 | 600 | 0 | 0 |
| 133 | L.R.Labour | Sachin Shantaram Sakpal | 4216766 | D25 | 13.03.2009 | 13.03.2009 | 022-25502270 | LONG ABSENT | | | | | | | | | |
| 134 | L.R.Labour | Vishal Prabhakar Bhalerao | 4361233 | D25 | 01.09.2012 | 01.09.2012 | 022-25502270 | LONG ABSENT | | | | | | | | | |
| 135 | L.R.Labour | Prakash Soma Solanki | 4414186 | D25 | 02.02.2013 | 02.02.2013 | 022-25502270 | LONG ABSENT | | | | | | | | | |
| 136 | L.R.Labour | Bipin Nathubhai Gilatar | 4480105 | D25 | 01.09.2015 | 01.09.2015 | 022-25502270 | LONG ABSENT | | | | | | | | | |
| 1 | Labourer | SALVE GAUTAM GULAB | 3642915 | D25 | 16.04.1991 | 16.04.1991 | 022-25502270 | 39700 | 11116 | 10719 | 0 | 300 | 115 | 0 | 600 | 350 | 0 |
| 2 | Labourer | LOKHANDE APPA VITTHAL | 3975664 | D25 | 01.08.2004 | 01.08.2004 | 022-25502270 | 38500 | 10780 | 10395 | 0 | 300 | 115 | 0 | 600 | 350 | 0 |
| 3 | Labourer | MANJAL RAJU SANTU | 3975626 | D25 | 01.08.2004 | 01.08.2004 | 022-25502270 | 38500 | 10780 | 10395 | 0 | 300 | 115 | 0 | 600 | 350 | 0 |
| 4 | Labourer | DHINDLE RAJENDRA NATHU | 3975633 | D25 | 01.08.2004 | 01.08.2004 | 022-25502270 | 37400 | 10472 | 10098 | 0 | 300 | 115 | 0 | 600 | 350 | 0 |
| 5 | Labourer | MHASKE ANNASAHEB BABURAO | 3975664 | D25 | 01.08.2004 | 01.08.2004 | 022-25502270 | 38500 | 10780 | 10395 | 0 | 300 | 115 | 0 | 600 | 350 | 0 |
| 6 | Labourer | PRAMOD SHANTARAM KAMBLE | 4438957 | D25 | 01.09.2014 | 01.09.2014 | 022-25502270 | 18500 | 5180 | 4995 | 0 | 300 | 115 | 0 | 600 | 0 | 0 |
| 7 | Labourer | AKASH DINKAR DHENDE | 4444390 | D25 | 20.09.2014 | 20.09.2014 | 022-25502270 | 22800 | 6384 | 6156 | 0 | 300 | 115 | 0 | 600 | 0 | 0 |

| | | | | | | | | | | | | | | | | | |
|----|----------|---------------------------|---------|-----|------------|------------|--------------|-------|-------|-------|-----|-----|-----|---|-----|-----|---|
| 8 | Labourer | SALVE VIKAS MANOHAR | 3975705 | D25 | 01.08.2004 | 01.08.2004 | 022-25502270 | 36500 | 10220 | 9855 | 0 | 300 | 115 | 0 | 600 | 350 | 0 |
| 9 | Labourer | RATHOD VIKAS MOHAN | 3975736 | D25 | 01.08.2004 | 01.08.2004 | 022-25502270 | 34400 | 9632 | 9288 | 0 | 300 | 115 | 0 | 600 | 350 | 0 |
| 10 | Labourer | LOKHANDE MALHARI BARMU | 3975705 | D25 | 01.08.2004 | 01.08.2004 | 022-25502270 | 36500 | 10220 | 0 | 261 | 300 | 115 | 0 | 600 | 350 | 0 |
| 11 | Labourer | SHAIKH IBRAHIM BADESHA | 3975767 | D25 | 01.08.2004 | 01.08.2004 | 022-25502270 | 37400 | 10472 | 10098 | 0 | 300 | 115 | 0 | 600 | 350 | 0 |
| 12 | Labourer | BUCHADE SHANTVAN LAXMAN | 4027328 | D25 | 01.02.2006 | 01.02.2006 | 022-25502270 | 27200 | 7616 | 7344 | 0 | 300 | 115 | 0 | 600 | 0 | 0 |
| 13 | Labourer | JADHAV VINOD PANDIT | 4030139 | D25 | 01.07.2006 | 01.07.2006 | 022-25502270 | 28800 | 8064 | 7776 | 0 | 300 | 115 | 0 | 600 | 0 | 0 |
| 14 | Labourer | NITIN NAIDU | 4371027 | D25 | 01.11.2012 | 01.11.2012 | 022-25502270 | 23500 | 6580 | 6345 | 0 | 300 | 115 | 0 | 600 | 0 | 0 |
| 15 | Labourer | HIWALE DILIP KACHRU | 4101613 | D25 | 07.07.2007 | 07.07.2007 | 022-25502270 | 28000 | 7840 | 7560 | 0 | 300 | 115 | 0 | 600 | 0 | 0 |
| 16 | Labourer | YEDE PRAKASH SAHEBRAO | 4101637 | D25 | 07.07.2007 | 07.07.2007 | 022-25502270 | 28000 | 7840 | 7560 | 0 | 300 | 115 | 0 | 600 | 0 | 0 |
| 17 | Labourer | PAGARE SUKHDEO KISAN | 4101730 | D25 | 07.07.2007 | 07.07.2007 | 022-25502270 | 28000 | 7840 | 7560 | 0 | 300 | 115 | 0 | 600 | 0 | 0 |
| 18 | Labourer | CHAKRANARAYAN RAJU VASANT | 4101778 | D25 | 07.07.2007 | 07.07.2007 | 022-25502270 | 26400 | 7392 | 7128 | 0 | 300 | 115 | 0 | 600 | 0 | 0 |
| 19 | Labourer | BANKAR YOGESH RAMESH | 4101905 | D25 | 07.07.2007 | 07.07.2007 | 022-25502270 | 28000 | 7840 | 7560 | 0 | 300 | 115 | 0 | 600 | 0 | 0 |
| 20 | Labourer | PHALKE MARUTI JAISINGH | 4102212 | D25 | 07.07.2007 | 07.07.2007 | 022-25502270 | 28800 | 8064 | 7776 | 0 | 300 | 115 | 0 | 600 | 0 | 0 |
| 21 | Labourer | PAKHARE MANOHAR VITTHAL | 4144607 | D25 | 01.02.2008 | 01.02.2008 | 022-25502270 | 26400 | 7392 | 7128 | 0 | 300 | 115 | 0 | 600 | 0 | 0 |

| Sr. No. | Designation | Employee Name | Employee Code | Grade | Dt.of Appointment in MCGM | Appointment in M/East | Telephone No. | Basic | DA | HRA | AAP | UWA | WC | CA | TA | SPA | MMA |
|---------|-------------|----------------------------|---------------|-------|---------------------------|-----------------------|---------------|-------|------|------|-----|-----|-----|----|-----|-----|-----|
| 22 | Labourer | SATHE YUVRAJ CHANDRAKANT | 4299507 | D25 | 01.06.2011 | 01.06.2011 | 022-25502270 | 24200 | 6776 | 6534 | 0 | 300 | 115 | 0 | 600 | 0 | 0 |
| 23 | Labourer | KHANDU SHANKAR BHOSALE | 4444400 | D25 | 10.10.2014 | 10.10.2014 | 022-25502270 | 18500 | 5180 | 4995 | 0 | 300 | 115 | 0 | 600 | 0 | 0 |
| 24 | Labourer | ALVIN ANDRESH KSHETRE | 4425050 | D25 | 02.06.2014 | 02.06.2014 | 022-25502270 | 19100 | 5348 | 0 | 0 | 300 | 115 | 0 | 600 | 0 | 0 |
| 25 | Labourer | HUMBARE SHARAD MADHUKAR | 4302562 | D25 | 01.06.2011 | 01.06.2011 | 022-25502270 | 24200 | 6776 | 6534 | 0 | 300 | 115 | 0 | 600 | 0 | 0 |
| 26 | Labourer | UTTAM BHAGWAN DHERE | 4352969 | D25 | 04.06.2012 | 04.06.2012 | 022-25502270 | 23500 | 6580 | 6345 | 0 | 300 | 115 | 0 | 600 | 0 | 0 |
| 27 | Labourer | KUBENDRAN ARJUN | 4335793 | D25 | 16.12.2011 | 16.12.2011 | 022-25502270 | 22800 | 6384 | 6156 | 0 | 300 | 115 | 0 | 600 | 0 | 0 |
| 28 | Labourer | KAMBLE SWAPNIL KALAPPA | 4343217 | D25 | 01.03.2012 | 01.03.2012 | 022-25502270 | 24200 | 6776 | 6534 | 0 | 300 | 115 | 0 | 600 | 0 | 0 |
| 29 | Labourer | PAWAR VISHAL SURESH | 4343224 | D25 | 01.03.2012 | 01.03.2012 | 022-25502270 | 19700 | 5516 | 5319 | 0 | 300 | 115 | 0 | 600 | 0 | 0 |
| 30 | Labourer | CHUWKEKAR SUNIL YASHWANT | 4343190 | D25 | 14.02.2012 | 14.02.2012 | 022-25502270 | 20300 | 5684 | 5481 | 0 | 300 | 115 | 0 | 600 | 0 | 0 |
| 31 | Labourer | KARANGUTKAR ASHISH GAJANAN | 4317533 | D25 | 17.10.2011 | 17.10.2011 | 022-25502270 | 24200 | 6776 | 6534 | 0 | 300 | 115 | 0 | 600 | 0 | 0 |
| 32 | Labourer | RUPWATE SUHAS ASHOK | 4343255 | D25 | 14.03.2012 | 14.03.2012 | 022-25502270 | 24200 | 6776 | 6534 | 0 | 300 | 115 | 0 | 600 | 0 | 0 |
| 33 | Labourer | JADHAV SANDESH JAYRAM | 4166218 | D25 | 08.07.2008 | 08.07.2008 | 022-25502270 | 26400 | 7392 | 7128 | 0 | 300 | 115 | 0 | 600 | 0 | 0 |
| 34 | Labourer | GAIKWAD VIKAS RAIBHAN | 4345226 | D25 | 14.03.2012 | 14.03.2012 | 022-25502270 | 20300 | 5684 | 5481 | 0 | 300 | 115 | 0 | 600 | 0 | 0 |
| 35 | Labourer | JADHAV NAGESH TIMANNA | 4343262 | D25 | 19.03.2012 | 19.03.2012 | 022-25502270 | 20300 | 5684 | 5481 | 0 | 300 | 115 | 0 | 600 | 0 | 0 |

| | | | | | | | | | | | | | | | | | |
|----|-----------|--------------------------|---------|-----|------------|------------|--------------|-------|------|------|---|-----|-----|---|-----|---|---|
| 36 | Labourer | SANTOSH CHAGAN DONGARE | 4421984 | D25 | 08.04.2014 | 08.04.2014 | 022-25502270 | 17500 | 4900 | 4725 | 0 | 300 | 115 | 0 | 600 | 0 | 0 |
| 37 | Labourer | VIJAY RAMESH BHOSALE | 4419356 | D25 | 13.02.2014 | 13.02.2014 | 022-25502270 | 19100 | 5348 | 5157 | 0 | 300 | 115 | 0 | 600 | 0 | 0 |
| 38 | Labourer | Vinod Chandrakant Jadhav | 4438940 | D25 | 01.08.2014 | 01.08.2014 | 022-25502270 | 17500 | 4900 | 4725 | 0 | 300 | 115 | 0 | 600 | 0 | 0 |
| 1 | Halalkhor | DULGAJ LAXMI JAIKISAN | 4329329 | D25 | 10.12.2011 | 10.12.2011 | 022-25502270 | 20300 | 5684 | 5481 | 0 | 300 | 115 | 0 | 600 | 0 | 0 |
| 2 | Halalkhor | BORICHA GIRISH TIDA | 4101802 | D25 | 07.07.2007 | 07.07.2007 | 022-25502270 | 28000 | 7840 | 7560 | 0 | 300 | 115 | 0 | 600 | 0 | 0 |
| 3 | Halalkhor | ORCHA GEETA KALIDAS | 4371065 | D25 | 01.11.2012 | 01.11.2012 | 022-25502270 | 23500 | 6580 | 6345 | 0 | 300 | 115 | 0 | 600 | 0 | 0 |
| 4 | Halalkhor | KOLI KAMLESH HIRABHAI | 4343176 | D25 | 03.02.2012 | 03.02.2012 | 022-25502270 | 20300 | 5684 | 5481 | 0 | 300 | 115 | 0 | 600 | 0 | 0 |
| 5 | Halalkhor | GORI JAYANTI GOVIND | 4317502 | D25 | 24.09.2011 | 24.09.2011 | 022-25502270 | 22100 | 6188 | 0 | 0 | 300 | 115 | 0 | 600 | 0 | 0 |
| 6 | Halalkhor | PIVAL DINESH JAGDISH | 4278519 | D25 | 13.09.2010 | 13.09.2010 | 022-25502270 | 25600 | 7168 | 6912 | 0 | 300 | 115 | 0 | 600 | 0 | 0 |
| 7 | Halalkhor | SAPARIYA MANOJ MADHAVJI | 4271244 | D25 | 18.05.2010 | 18.05.2010 | 022-25502270 | 25600 | 7168 | 6912 | 0 | 300 | 115 | 0 | 600 | 0 | 0 |
| 8 | Halalkhor | LUKAD RANVEER MEDSINGH | 4297244 | D25 | 12.05.2011 | 12.05.2011 | 022-25502270 | 24900 | 6972 | 6723 | 0 | 300 | 115 | 0 | 600 | 0 | 0 |
| 9 | Halalkhor | BHARAT RAGHAV GOHIL | 4366111 | D25 | 15.09.2012 | 15.09.2012 | 022-25502270 | 22800 | 6384 | 6156 | 0 | 300 | 115 | 0 | 600 | 0 | 0 |
| 10 | Halalkhor | KHIMBORIYA VIJAY MEGHAJI | 4388856 | D25 | 01.05.2013 | 01.05.2013 | 022-25502270 | 18500 | 5180 | 4995 | 0 | 300 | 115 | 0 | 600 | 0 | 0 |
| 11 | Halalkhor | JETHAVA SOMESH SHANKAR | 4420567 | D25 | 04.02.2014 | 04.02.2014 | 022-25502270 | 18500 | 5180 | 4995 | 0 | 300 | 115 | 0 | 600 | 0 | 0 |

| | | | | | | | | | | | | | | | | | |
|----|-----------|--------------------------|---------|-----|------------|------------|--------------|-------|------|------|---|-----|-----|---|-----|---|---|
| 12 | Halalkhor | SOLANKI HARESH KANNU | 4277336 | D25 | 19.08.2010 | 19.08.2010 | 022-25502270 | 25600 | 7168 | 6912 | 0 | 300 | 115 | 0 | 600 | 0 | 0 |
| 13 | Halalkhor | MARU UMESH NATHU | 4260318 | D25 | 12.02.2010 | 12.02.2010 | 022-25502270 | 26400 | 7392 | 7128 | 0 | 300 | 115 | 0 | 600 | 0 | 0 |
| 14 | Halalkhor | MAKWANA GOPAL RAMJI | 4352990 | D25 | 16.06.2012 | 16.06.2012 | 022-25502270 | 19100 | 5348 | 5157 | 0 | 300 | 115 | 0 | 600 | 0 | 0 |
| 15 | Halalkhor | SHANKAR MAGANBHAI SONAR | 4384182 | D25 | 20.03.2013 | 20.03.2013 | 022-25502270 | 22100 | 6188 | 5967 | 0 | 300 | 115 | 0 | 600 | 0 | 0 |
| 16 | Halalkhor | MAKWANA NARESH BAWADIN | 4291114 | D25 | 01.02.2011 | 01.02.2011 | 022-25502270 | 25600 | 7168 | 6912 | 0 | 300 | 115 | 0 | 600 | 0 | 0 |
| 17 | Halalkhor | CHHAPARIA LAXMI NARENDRA | 4101596 | D25 | 07.07.2007 | 07.07.2007 | 022-25502270 | 28000 | 7840 | 7560 | 0 | 300 | 115 | 0 | 600 | 0 | 0 |
| 18 | Halalkhor | RAMESH DEVJI WADWANA | 4400343 | D25 | 02.09.2013 | 02.09.2013 | 022-25502270 | 19100 | 5348 | 5157 | 0 | 300 | 115 | 0 | 600 | 0 | 0 |
| 19 | Halalkhor | KAVITA DHANJI MAKWANA | 4381433 | D25 | 01.02.2012 | 01.02.2012 | 022-25502270 | 19700 | 5516 | 0 | 0 | 300 | 115 | 0 | 600 | 0 | 0 |
| 20 | Halalkhor | PRAVIN SAWAJI SAPRIYA | 4384182 | D25 | 13.12.2012 | 13.12.2012 | 022-25502270 | 22800 | 6384 | 6156 | 0 | 300 | 115 | 0 | 600 | 0 | 0 |
| 21 | Halalkhor | SHANTI DHARMSHI | 4388870 | D25 | 17.05.2013 | 17.05.2013 | 022-25502270 | 19100 | 5348 | 5157 | 0 | 300 | 115 | 0 | 600 | 0 | 0 |
| 22 | Halalkhor | ASHOK RAMJI DANGIYA | 4464181 | D25 | 01.04.2015 | 01.04.2015 | 022-25502270 | 18500 | 5180 | 4995 | 0 | 300 | 115 | 0 | 600 | 0 | 0 |
| 23 | Halalkhor | GANESH DHANJI JETHAVA | 4448796 | D25 | 01.12.2014 | 01.12.2014 | 022-25502270 | 18500 | 5180 | 4995 | 0 | 300 | 115 | 0 | 600 | 0 | 0 |
| 24 | Halalkhor | SANJAY MANJI MARU | 4427210 | D25 | 01.07.2014 | 01.07.2014 | 022-25502270 | 22800 | 6384 | 6156 | 0 | 300 | 115 | 0 | 600 | 0 | 0 |
| 25 | Halalkhor | MEENA KHODIDAS WAGHELA | 4406332 | D25 | 13.09.2013 | 13.09.2013 | 022-25502270 | 19100 | 5348 | 5157 | 0 | 300 | 115 | 0 | 600 | 0 | 0 |

| | | | | | | | | | | | | | | | | | |
|----|-----------|--------------------------|---------|-----|------------|------------|--------------|-------------|------|------|---|-----|-----|---|-----|---|---|
| 26 | Halalkhor | Dinesh Purshottam Parmar | 4506005 | D25 | 24.01.2017 | 24.01.2017 | 022-25502270 | 17000 | 4760 | 4590 | 0 | 300 | 115 | 0 | 600 | 0 | 0 |
| 27 | Halalkhor | CHAUHAN BHARAT M. | 4285881 | D25 | 01.12.2010 | 01.12.2010 | 022-25502270 | 26400 | 7392 | 7128 | 0 | 300 | 115 | 0 | 600 | 0 | 0 |
| 28 | Halalkhor | GOHIL HARISH MANGAL | 4102748 | D25 | 07.07.2007 | 07.07.2007 | 022-25502270 | LONG ABSENT | | | | | | | | | |
| 29 | Halalkhor | KOLI RATILAL ALJI | 4285874 | D25 | 01.11.2010 | 01.11.2010 | 022-25502270 | SUSPEND | | | | | | | | | |

| Sr. No | Designation | Employee Name | EC No. | Grade | Dt. of Appointment in | Appointment in | Telephone No. | Basic | DA | HRA | AAP | UWA | WC | CA | TA | SPA | MMA |
|--------|-------------|--------------------------|---------|-------|-----------------------|----------------|---------------|-------|-------|-------|-----|-----|-----|----|-----|-----|-----|
| 1 | SCAVANGER | DILIP GANESH PATIL | 4039918 | D25 | 14.02.2006 | 14.02.2006 | 022-25502270 | 28800 | 11808 | 7776 | | 300 | 115 | 0 | 600 | 0 | 0 |
| 2 | SCAVANGER | SUREKHA SANJAY WAGHODE | 4213378 | D25 | 02.03.2009 | 02.03.2009 | 022-25502270 | 25600 | 10496 | 6912 | | 300 | 115 | 0 | 600 | 0 | 0 |
| 3 | SCAVANGER | AJAY KARSAN MARU | 4394062 | D25 | 03.07.2013 | 03.07.2013 | 022-25502270 | 22800 | 9348 | 6156 | | 300 | 115 | 0 | 600 | 0 | 0 |
| 4 | SCAVANGER | AMRUT GANESH MOHAN | 4233688 | D25 | 23.07.2009 | 23.07.2009 | 022-25502270 | 24200 | 9922 | 6534 | | 300 | 115 | 0 | 600 | 0 | 0 |
| 5 | SCAVANGER | ARVIND MULJI JADHAV | 4208668 | D25 | 03.01.2009 | 03.01.2009 | 022-25502270 | 27200 | 11152 | 7344 | | 300 | 115 | 0 | 600 | 0 | 0 |
| 6 | SCAVANGER | BAGUL MANGAL VILAS | 4032227 | D25 | 13.07.2006 | 13.07.2006 | 022-25502270 | 28800 | 11808 | 7776 | | 300 | 115 | 0 | 600 | 0 | 0 |
| 7 | SCAVANGER | BANSODE SANGITA SANTOSH | 4224527 | D25 | 01.06.2009 | 01.06.2009 | 022-25502270 | 26400 | 10824 | 7128 | | 300 | 115 | 0 | 600 | 0 | 0 |
| 8 | SCAVANGER | BARAVE UJWALA GANESH | 4273899 | D25 | 02.07.2010 | 02.07.2010 | 022-25502270 | 24900 | 10209 | 6723 | | 300 | 115 | 0 | 600 | 0 | 0 |
| 9 | SCAVANGER | BHARANKAR PRADEEP GANPAT | 4208747 | D25 | 01.03.2009 | 01.03.2009 | 022-25502270 | 26400 | 10824 | | 261 | 300 | 115 | 0 | 600 | 0 | 0 |
| 10 | SCAVANGER | BHARAT ARMUGAM | 4343248 | D25 | 06.03.2012 | 06.03.2012 | 022-25502270 | 24200 | 9922 | 6534 | | 300 | 115 | 0 | 600 | 0 | 0 |
| 11 | SCAVANGER | BHISE SAGAR SUDAM | 4102126 | D25 | 07.07.2007 | 07.07.2007 | 022-25502270 | 28000 | 11480 | 7560 | | 300 | 115 | 0 | 600 | 0 | 0 |
| 12 | SCAVANGER | BHOSALE NILAWATI ASHOK | 4152407 | D25 | 09.09.2008 | 09.09.2008 | 022-25502270 | 27200 | 11152 | 7344 | | 300 | 115 | 0 | 600 | 0 | 0 |
| 13 | SCAVANGER | BIRAR SANTOSH SHANKAR | 4101376 | D25 | 07.07.2007 | 07.07.2007 | 022-25502270 | 28000 | 11480 | 7560 | | 300 | 115 | 0 | 600 | 0 | 0 |
| 14 | SCAVANGER | DHANDE RITESH JAIRAM | 4102250 | D25 | 07.07.2007 | 07.07.2007 | 022-25502270 | 28000 | 11480 | 7560 | | 300 | 115 | 0 | 600 | 0 | 0 |
| 15 | SCAVANGER | GAIKWAD SATISH KACHARU | 4339302 | D25 | 01.02.2012 | 01.02.2012 | 022-25502270 | 23500 | 9635 | 6345 | | 300 | 115 | 0 | 600 | 0 | 0 |
| 16 | SCAVANGER | GAIKWAD SUPRIYA SURESH | 3988437 | D25 | 01.01.2005 | 01.01.2005 | 022-25502270 | 37400 | 13334 | 10098 | | 300 | 115 | 0 | 600 | 0 | 0 |
| 17 | SCAVANGER | GAWARE NITIN CHANDRAKANT | 4182366 | D25 | 22.08.2008 | 22.08.2008 | 022-25502270 | 27200 | 11152 | 7344 | | 300 | 115 | 0 | 600 | 0 | 0 |
| 18 | SCAVANGER | GHADASHI GANESH NARAYAN | 4309686 | D25 | 01.10.2011 | 01.10.2011 | 022-25502270 | 18500 | 7585 | 4995 | | 300 | 115 | 0 | 600 | 0 | 0 |
| 19 | SCAVANGER | GHADGE KAMLESH MAHADEV | 4039925 | D25 | 13.10.2006 | 13.10.2006 | 022-25502270 | 28800 | 11808 | | 261 | 300 | 115 | 0 | 600 | 0 | 0 |
| 20 | SCAVANGER | GOMATI SUBRAMANIYAM | 4027414 | D25 | 01.02.2006 | 01.02.2006 | 022-25502270 | 28800 | 11808 | 7776 | | 300 | 115 | 0 | 600 | 0 | 0 |
| 21 | SCAVANGER | GORIVALE PUJA MORESHWAR | 4293594 | D25 | 09.02.2011 | 09.02.2011 | 022-25502270 | 26400 | 10824 | 7128 | | 300 | 115 | 0 | 600 | 0 | 0 |
| 22 | SCAVANGER | HIRE RINA SHANKAR | 4208716 | D25 | 01.02.2009 | 01.02.2009 | 022-25502270 | 25600 | 10496 | 6912 | | 300 | 115 | 0 | 600 | 0 | 0 |
| 23 | SCAVANGER | HIWALE PADMAJAI BHIMRAO | 4027438 | D25 | 01.02.2006 | 01.02.2006 | 022-25502270 | 28600 | 11726 | 7722 | | 300 | 115 | 0 | 600 | 0 | 0 |
| 24 | SCAVANGER | HIWARALE SITABAI BHASKAR | 4102834 | D25 | 07.07.2007 | 07.07.2007 | 022-25502270 | 28000 | 11480 | 7560 | | 300 | 115 | 0 | 600 | 0 | 0 |
| 25 | SCAVANGER | J RAMLINGAM | 4269094 | D25 | 22.04.2010 | 22.04.2010 | 022-25502270 | 24900 | 10209 | 6723 | | 300 | 115 | 0 | 600 | 0 | 0 |
| 26 | SCAVANGER | JADHAV AMIT VASANT | 4358996 | D25 | 01.08.2012 | 01.08.2012 | 022-25502270 | 21500 | 8815 | 5805 | | 300 | 115 | 0 | 600 | 0 | 0 |
| 27 | SCAVANGER | JADHAV KISAN NATHA | 4233657 | D25 | 13.07.2009 | 13.07.2009 | 022-25502270 | 26400 | 10824 | 7128 | | 300 | 115 | 0 | 600 | 0 | 0 |
| 28 | SCAVANGER | JADHAV RUPESH MAHADEV | 4166201 | D25 | 22.06.2008 | 22.06.2008 | 022-25502270 | 27200 | 11152 | 7344 | | 300 | 115 | 0 | 600 | 0 | 0 |
| 29 | SCAVANGER | JADHAV SUNIL BALKRISHNA | 4306700 | D25 | 01.09.2011 | 01.09.2011 | 022-25502270 | 20300 | 8323 | 5481 | | 300 | 115 | 0 | 600 | 0 | 0 |
| 30 | SCAVANGER | JADHAV SUSHANT VASANT | 4240503 | D25 | 01.08.2009 | 01.08.2009 | 022-25502270 | 26400 | 10824 | 7128 | | 300 | 115 | 0 | 600 | 0 | 0 |
| 31 | SCAVANGER | KADAM TUKARAM BHIKA | 4039901 | D25 | 14.02.2006 | 14.02.2006 | 022-25502270 | 28800 | 11808 | 7776 | | 300 | 115 | 0 | 600 | 0 | 0 |
| 32 | SCAVANGER | KALE KISHOR POPAT | 4208709 | D25 | 13.01.2009 | 13.01.2009 | 022-25502270 | 25600 | 10496 | 6912 | | 300 | 115 | 0 | 600 | 0 | 0 |
| 33 | SCAVANGER | KAMBALE GANESH TUKARAM | 4101675 | D25 | 07.07.2007 | 07.07.2007 | 022-25502270 | 28000 | 11480 | 7560 | | 300 | 115 | 0 | 600 | 0 | 0 |
| 34 | SCAVANGER | KAMBALE SHILA RUNJAI | 4102621 | D25 | 07.07.2007 | 07.07.2007 | 022-25502270 | 28000 | 11480 | 7560 | | 300 | 115 | 0 | 600 | 0 | 0 |
| 35 | SCAVANGER | KAMBALE VIKAS TANAJI | 4223526 | D25 | 12.06.2009 | 12.06.2009 | 022-25502270 | 26400 | 10824 | 7128 | | 300 | 115 | 0 | 600 | 0 | 0 |
| 36 | SCAVANGER | KEDARE ROHIDAS SITARAM | 4102401 | D25 | 07.07.2007 | 07.07.2007 | 022-25502270 | 28000 | 11480 | 7560 | | 300 | 115 | 0 | 600 | 0 | 0 |
| 37 | SCAVANGER | KHAIRE VINOD DEVIDAS | 4102023 | D25 | 07.07.2007 | 07.07.2007 | 022-25502270 | 28000 | 11480 | 7560 | | 300 | 115 | 0 | 600 | 0 | 0 |
| 38 | SCAVANGER | KHANKAL KAMAL UTTAM | 3976775 | D25 | 01.08.2004 | 01.08.2004 | 022-25502270 | 37400 | 13334 | 10098 | | 300 | 115 | 0 | 600 | 0 | 0 |
| 39 | SCAVANGER | KIRAN LALJI KHADODARA | 4378323 | D25 | 01.01.2013 | 01.01.2013 | 022-25502270 | 19700 | 8077 | 5319 | | 300 | 115 | 0 | 600 | 0 | 0 |
| 40 | SCAVANGER | KUDALE VIDYA CHANDRAKANT | 4356451 | D25 | 02.07.2012 | 02.07.2012 | 022-25502270 | 19700 | 8077 | 5319 | | 300 | 115 | 0 | 600 | 0 | 0 |
| 41 | SCAVANGER | KURNE ANAND BALWANT | 4361257 | D25 | 15.09.2012 | 15.09.2012 | 022-25502270 | 18000 | 7380 | 4860 | | 300 | 115 | 0 | 600 | 0 | 0 |
| 42 | SCAVANGER | LAKHAN LILADHAR VITTHAL | 3832646 | D25 | 01.09.1995 | 01.09.1995 | 022-25502270 | 41100 | 16851 | 11097 | | 300 | 115 | 0 | 600 | 0 | 0 |
| 43 | SCAVANGER | MEENA DNESH SODHA | 3975963 | D25 | 01.08.2004 | 01.08.2004 | 022-25502270 | 38500 | 13785 | 10395 | | 300 | 115 | 0 | 600 | 0 | 0 |
| 44 | SCAVANGER | MISAL SAGAR DNYANOBA | 4102054 | D25 | 07.07.2007 | 07.07.2007 | 022-25502270 | 28000 | 11480 | 7560 | | 300 | 115 | 0 | 600 | 0 | 0 |

| | | | | | | | | | | | | | | | | | |
|----|-----------|---------------------------|---------|-----|------------|------------|--------------|-------|-------|------|-----|-----|-----|---|-----|---|---|
| 45 | SCAVANGER | MOHITE SANDEEP SHANKAR | 4154958 | D25 | 21.05.2008 | 21.05.2008 | 022-25502270 | 28000 | 11480 | 7560 | | 300 | 115 | 0 | 600 | 0 | 0 |
| 46 | SCAVANGER | MOORTHY KANNAN | 4051165 | D25 | 13.10.2006 | 13.10.2006 | 022-25502270 | 28800 | 11808 | 7776 | | 300 | 115 | 0 | 600 | 0 | 0 |
| 47 | SCAVANGER | MORE SUREKHA SUNIL | 4309710 | D25 | 01.10.2011 | 01.10.2011 | 022-25502270 | 20300 | 8323 | 5481 | | 300 | 115 | 0 | 600 | 0 | 0 |
| 48 | SCAVANGER | NEELAM NARENDRA KAMBLE | 4381488 | D25 | 15.02.2013 | 15.02.2013 | 022-25502270 | 19100 | 7831 | 5157 | | 300 | 115 | 0 | 600 | 0 | 0 |
| 49 | SCAVANGER | NISHA DINESH HIVALE | 4416377 | D25 | 01.01.2014 | 01.01.2014 | 022-25502270 | 19100 | 7831 | 5157 | | 300 | 115 | 0 | 600 | 0 | 0 |
| 50 | SCAVANGER | PADAYA MAJU GOPAL | 4193962 | D25 | 09.10.2008 | 09.10.2008 | 022-25502270 | 27200 | 11152 | | 261 | 300 | 115 | 0 | 600 | 0 | 0 |
| 51 | SCAVANGER | PAGARE LAXMI JALINDAR | 4101840 | D25 | 07.07.2007 | 07.07.2007 | 022-25502270 | 28000 | 11480 | 7560 | | 300 | 115 | 0 | 600 | 0 | 0 |
| 52 | SCAVANGER | PALANI ANNAYA | 4102542 | D25 | 07.07.2007 | 07.07.2007 | 022-25502270 | 28000 | 11480 | 7560 | | 300 | 115 | 0 | 600 | 0 | 0 |
| 53 | SCAVANGER | PARMAR KESHAR SHAMJI | 4102559 | D25 | 07.07.2007 | 07.07.2007 | 022-25502270 | 28000 | 11480 | | 261 | 300 | 115 | 0 | 600 | 0 | 0 |
| 54 | SCAVANGER | PATOLE SACHIN ARUN | 4278492 | D25 | 01.09.2010 | 01.09.2010 | 022-25502270 | 25600 | 10496 | 6912 | | 300 | 115 | 0 | 600 | 0 | 0 |
| 55 | SCAVANGER | PAWAR NILESH PRAKASH | 4149469 | D25 | 01.02.2008 | 01.02.2008 | 022-25502270 | 25600 | 10496 | 6912 | | 300 | 115 | 0 | 600 | 0 | 0 |
| 56 | SCAVANGER | PICHANANDI SUSHILA P | 4027421 | D25 | 01.02.2006 | 01.02.2006 | 022-25502270 | 28000 | 11808 | 7776 | | 300 | 115 | 0 | 600 | 0 | 0 |
| 57 | SCAVANGER | PRAVIN SHANTARAM WAGHMARE | 3991303 | D25 | 01.01.2005 | 01.01.2005 | 022-25502270 | 28800 | 11808 | 7776 | | 300 | 115 | 0 | 600 | 0 | 0 |
| 58 | SCAVANGER | RAJU SHESHARAO KHARAT | 4388863 | D25 | 07.05.2013 | 07.05.2013 | 022-25502270 | 19100 | 7831 | 5157 | | 300 | 115 | 0 | 600 | 0 | 0 |
| 59 | SCAVANGER | RANDIVE MALKA NAGESH | 4040208 | D25 | 14.02.2006 | 14.02.2006 | 022-25502270 | 28800 | 11808 | 7776 | | 300 | 115 | 0 | 600 | 0 | 0 |
| 60 | SCAVANGER | RATHOD MADHUBAI LAXMAN | 3976713 | D25 | 01.08.2004 | 01.08.2004 | 022-25502270 | 36300 | 14883 | 9801 | | 300 | 115 | 0 | 600 | 0 | 0 |
| 61 | SCAVANGER | SACHIN DAMU WAGHMARE | 4339319 | D25 | 04.02.2012 | 04.02.2012 | 022-25502270 | 22800 | 9348 | 6156 | | 300 | 115 | 0 | 600 | 0 | 0 |
| 62 | SCAVANGER | SADAMATE GANESH SAYAJI | 4200309 | D25 | 03.11.2008 | 03.11.2008 | 022-25502270 | 25600 | 10496 | 6912 | | 300 | 115 | 0 | 600 | 0 | 0 |
| 63 | SCAVANGER | SAKPAL BHARTI RAJU | 4223478 | D25 | 01.06.2009 | 01.06.2009 | 022-25502270 | 26400 | 10824 | 7128 | | 300 | 115 | 0 | 600 | 0 | 0 |
| 64 | SCAVANGER | SANTOSH KISAN HIWALE | 4304478 | D25 | 02.08.2011 | 02.08.2011 | 022-25502270 | 24200 | 9922 | 6534 | | 300 | 115 | 0 | 600 | 0 | 0 |
| 65 | SCAVANGER | SAWANT SANTOSH YASHWANT | 4102119 | D25 | 07.07.2007 | 07.07.2007 | 022-25502270 | 28000 | 11480 | 7560 | | 300 | 115 | 0 | 600 | 0 | 0 |
| 66 | SCAVANGER | SHARMILA SHANKAR HOWAL | 4278485 | D25 | 13.07.2010 | 13.07.2010 | 022-25502270 | 24900 | 10209 | 6723 | | 300 | 115 | 0 | 600 | 0 | 0 |

| Sr. No | Designation | Employee Name | EC No. | Grade | Dt. of Appointment in | Appointment in | Telephone No. | Basic | DA | HRA | AAP | UVA | WC | CA | TA | SPA | MMA |
|--------|-------------|-----------------------------|---------|-------|-----------------------|----------------|---------------|-------|-------|-------|-----|-----|-----|----|-----|-----|-----|
| 67 | SCAVANGER | SHENDGE AVINASH SURESH | 4265887 | D25 | 09.04.2010 | 09.04.2010 | 022-25502270 | 24900 | 10209 | 6723 | | 300 | 115 | 0 | 600 | 0 | 0 |
| 68 | SCAVANGER | SHINDE RAMKISHAN TUKARAM | 4269128 | D25 | 22.05.2010 | 22.05.2010 | 022-25502270 | 24900 | 10209 | 6723 | | 300 | 115 | 0 | 600 | 0 | 0 |
| 69 | SCAVANGER | SHINDE RAVINDRA BALARAM | 4309679 | D25 | 01.10.2011 | 01.10.2011 | 022-25502270 | 20300 | 8323 | 5481 | | 300 | 115 | 0 | 600 | 0 | 0 |
| 70 | SCAVANGER | SONAWANE DEEPAK WAMAN | 4144676 | D25 | 01.02.2008 | 01.02.2008 | 022-25502270 | 28000 | 11480 | 7560 | | 300 | 115 | 0 | 600 | 0 | 0 |
| 71 | SCAVANGER | TAMBE PUSHPA SAKHARAM | 3988444 | D25 | 01.01.2005 | 01.01.2005 | 022-25502270 | 37400 | 15334 | 10098 | | 300 | 115 | 0 | 600 | 0 | 0 |
| 72 | SCAVANGER | UGHADE SANDEEP SHANKAR | 4101606 | D25 | 07.07.2007 | 07.07.2007 | 022-25502270 | 28000 | 11480 | 7560 | | 300 | 115 | 0 | 600 | 0 | 0 |
| 73 | SCAVANGER | UJWALA SUNIL MORE | 4304447 | D25 | 01.08.2011 | 01.08.2011 | 022-25502270 | 24200 | 9922 | 6534 | | 300 | 115 | 0 | 600 | 0 | 0 |
| 74 | SCAVANGER | VEER NIRMALA RAMCHANDRA | 3976720 | D25 | 01.08.2004 | 01.08.2004 | 022-25502270 | 38500 | 15785 | 10395 | | 300 | 115 | 0 | 600 | 0 | 0 |
| 75 | SCAVANGER | VETALE PRATIBHA PRADIP | 3976696 | D25 | 01.08.2004 | 01.08.2004 | 022-25502270 | 38500 | 15785 | 10395 | | 300 | 115 | 0 | 600 | 0 | 0 |
| 76 | SCAVANGER | WAGHMARE PRASHANT GANPAT | 4102164 | D25 | 07.07.2007 | 07.07.2007 | 022-25502270 | 28000 | 11480 | 7560 | | 300 | 115 | 0 | 600 | 0 | 0 |
| 77 | SCAVANGER | WAYDANDE SAVITA RUSHIKESH | 4213440 | D25 | 02.03.2009 | 02.03.2009 | 022-25502270 | 26400 | 10824 | 7128 | | 300 | 115 | 0 | 600 | 0 | 0 |
| 78 | SCAVANGER | YOHANBABU DEVPUTRA BHANDARE | 4269094 | D25 | 21.05.2008 | 21.05.2008 | 022-25502270 | 27200 | 11152 | 7344 | | 300 | 115 | 0 | 600 | 0 | 0 |
| 79 | SCAVANGER | vacant | | D25 | | | 022-25502270 | 41100 | 16851 | 11097 | | 300 | 115 | 0 | 600 | 0 | 0 |
| 80 | SCAVANGER | vacant | | D25 | | | 022-25502270 | 41100 | 16851 | 11097 | | 300 | 115 | 0 | 600 | 0 | 0 |
| 81 | SCAVANGER | vacant | | D25 | | | 022-25502270 | 41100 | 16851 | 11097 | | 300 | 115 | 0 | 600 | 0 | 0 |
| 82 | SCAVANGER | AGWANE RAJ NAMDEO | 4209164 | D25 | 02.02.2009 | 02.02.2009 | 022-25502270 | 26400 | 10824 | 7128 | | 300 | 115 | 0 | 600 | 0 | 0 |
| 83 | SCAVANGER | ASHOK MALHARI BHOSALE | 4406387 | D25 | 11.10.2013 | 11.10.2013 | 022-25502270 | 19100 | 7831 | 5157 | | 300 | 115 | 0 | 600 | 0 | 0 |
| 84 | SCAVANGER | BAMBLE NARESH EKNATH | 4148845 | D25 | 05.02.2008 | 05.02.2008 | 022-25502270 | 25600 | 10496 | 6912 | | 300 | 115 | 0 | 600 | 0 | 0 |
| 85 | SCAVANGER | ASHOK MOHAN YEDE | 4394079 | D25 | 13.07.2013 | 13.07.2013 | 022-25502270 | 27200 | 11152 | 7344 | | 300 | 115 | 0 | 600 | 0 | 0 |
| 86 | SCAVANGER | BHOSLE SUNIL SOPAN | 4039956 | D25 | 14.02.2006 | 14.02.2006 | 022-25502270 | 28800 | 11808 | 7776 | | 300 | 115 | 0 | 600 | 0 | 0 |
| 87 | SCAVANGER | CHANDRASHEKHAR ANNAMALAI | 4258450 | D25 | 01.02.2010 | 01.02.2010 | 022-25502270 | 24900 | 10209 | 6723 | | 300 | 115 | 0 | 600 | 0 | 0 |
| 88 | SCAVANGER | CHAUHAN NANHE RAGHU | 3976892 | D25 | 01.08.2004 | 01.08.2004 | 022-25502270 | 38500 | 15785 | 10395 | | 300 | 115 | 0 | 600 | 0 | 0 |

| | | | | | | | | | | | | | | | | | | |
|-----|-----------|---------------------------|---------|-----|------------|------------|--------------|-------|-------|------|--|--|-----|-----|---|-----|---|---|
| 89 | SCAVANGER | DINGALE DEEPAK SHANTARAM | 4132103 | D25 | 07.07.2007 | 07.07.2007 | 022-25502270 | 28000 | 11480 | 7560 | | | 300 | 115 | 0 | 600 | 0 | 0 |
| 90 | SCAVANGER | GADE SANDEEP SHANTARAM | 4188661 | D25 | 13.09.2008 | 13.09.2008 | 022-25502270 | 27200 | 11152 | 7344 | | | 300 | 115 | 0 | 600 | 0 | 0 |
| 91 | SCAVANGER | GAIKWAD ASHA BHIVA | 4317540 | D25 | 19.10.2011 | 19.10.2011 | 022-25502270 | 20300 | 8323 | 5481 | | | 300 | 115 | 0 | 600 | 0 | 0 |
| 92 | SCAVANGER | GANESH BABU HANWATE | 4381471 | D25 | 12.02.2013 | 12.02.2013 | 022-25502270 | 22800 | 9348 | 6156 | | | 300 | 115 | 0 | 600 | 0 | 0 |
| 93 | SCAVANGER | GHATVISAVE MALHARI NATHA | 4101527 | D25 | 07.07.2007 | 07.07.2007 | 022-25502270 | 28000 | 11480 | 7560 | | | 300 | 115 | 0 | 600 | 0 | 0 |
| 94 | SCAVANGER | HOVALE AJIT SHANKAR | 4101723 | D25 | 07.07.2007 | 07.07.2007 | 022-25502270 | 28000 | 11480 | 7560 | | | 300 | 115 | 0 | 600 | 0 | 0 |
| 95 | SCAVANGER | JADHAV PRAMOD BALARAM | 4102700 | D25 | 07.07.2007 | 07.07.2007 | 022-25502270 | 28000 | 11480 | 7560 | | | 300 | 115 | 0 | 600 | 0 | 0 |
| 96 | SCAVANGER | JAYSINGH KALU MAKWANA | 4166225 | D25 | 24.06.2008 | 24.06.2008 | 022-25502270 | 27200 | 11152 | 7344 | | | 300 | 115 | 0 | 600 | 0 | 0 |
| 97 | SCAVANGER | KALEKAR JAISING GANPAT | 4101297 | D25 | 07.07.2007 | 07.07.2007 | 022-25502270 | 28000 | 11480 | 7560 | | | 300 | 115 | 0 | 600 | 0 | 0 |
| 98 | SCAVANGER | KAMBLE DILIP GANPAT | 4094441 | D25 | 07.07.2007 | 07.07.2007 | 022-25502270 | 28000 | 11480 | 7560 | | | 300 | 115 | 0 | 600 | 0 | 0 |
| 99 | SCAVANGER | KAMBLE VISHAL VASANT | 4317492 | D25 | 19.09.2011 | 19.09.2011 | 022-25502270 | 24200 | 9922 | 6534 | | | 300 | 115 | 0 | 600 | 0 | 0 |
| 100 | SCAVANGER | LATE SHESHRAO KISAN | 4039853 | D25 | 14.02.2006 | 14.02.2006 | 022-25502270 | 28800 | 11808 | 7776 | | | 300 | 115 | 0 | 600 | 0 | 0 |
| 101 | SCAVANGER | LONDHE SHAHSHANK SOPAN | 4271220 | D25 | 08.05.2010 | 08.05.2010 | 022-25502270 | 24900 | 10209 | 6723 | | | 300 | 115 | 0 | 600 | 0 | 0 |
| 102 | SCAVANGER | MARGU BABU ITKAR | 4288475 | D25 | 15.12.2010 | 15.12.2010 | 022-25502270 | 24200 | 9922 | 6534 | | | 300 | 115 | 0 | 600 | 0 | 0 |
| 103 | SCAVANGER | MOSAMKAR SUBHASH MANOHAR | 4101864 | D25 | 07.07.2007 | 07.07.2007 | 022-25502270 | 28000 | 11480 | 7560 | | | 300 | 115 | 0 | 600 | 0 | 0 |
| 104 | SCAVANGER | RAVINDRA SANJAPPA MEHETRE | 4249203 | D25 | 04.11.2009 | 04.11.2009 | 022-25502270 | 21500 | 8815 | 5805 | | | 300 | 115 | 0 | 600 | 0 | 0 |
| 105 | SCAVANGER | SALVE DEEPAK POPAT | 4269111 | D25 | 11.05.2010 | 11.05.2010 | 022-25502270 | 24900 | 10209 | 6723 | | | 300 | 115 | 0 | 600 | 0 | 0 |
| 106 | SCAVANGER | SALVE RAVINDRA EKNATH | 4148869 | D25 | 01.02.2008 | 01.02.2008 | 022-25502270 | 27200 | 11152 | 7344 | | | 300 | 115 | 0 | 600 | 0 | 0 |
| 107 | SCAVANGER | SATHE PADMAVATI ANANT | 4213457 | D25 | 13.02.2009 | 13.02.2009 | 022-25502270 | 26400 | 10824 | 7128 | | | 300 | 115 | 0 | 600 | 0 | 0 |
| 108 | SCAVANGER | SHARMILA NANDU WAGHMARE | 4371058 | D25 | 01.11.2012 | 01.11.2012 | 022-25502270 | 19700 | 8077 | 5319 | | | 300 | 115 | 0 | 600 | 0 | 0 |
| 109 | SCAVANGER | TAPASE BALE HIRAMAN | 4102913 | D25 | 07.07.2007 | 07.07.2007 | 022-25502270 | 25600 | 10496 | 6912 | | | 300 | 115 | 0 | 600 | 0 | 0 |
| 110 | SCAVANGER | UGHADE JYOTI MANOHAR | 4251549 | D25 | 26.11.2009 | 26.11.2009 | 022-25502270 | 25600 | 10496 | 6912 | | | 300 | 115 | 0 | 600 | 0 | 0 |

| | | | | | | | | | | | | | | | | | | |
|-----|-----------|-------------------------|---------|-----|------------|------------|--------------|-------|-------|------|--|--|-----|-----|---|-----|---|---|
| 111 | SCAVANGER | VIDYA SATISH BUCHADE | 4271275 | D25 | 19.06.2010 | 19.06.2010 | 022-25502270 | 25600 | 10496 | 6912 | | | 300 | 115 | 0 | 600 | 0 | 0 |
| 112 | SCAVANGER | WANKHEDE SURAJ HANUMANT | 4306690 | D25 | 01.09.2011 | 01.09.2011 | 022-25502270 | 24200 | 9922 | 6534 | | | 300 | 115 | 0 | 600 | 0 | 0 |

| Sr. No | Designation | Employee Name | EC No. | Grade | Dt of Appointment in M/East | Telephone No. | Basic | DA | HRA | AAP | UWA | WC | CA | TA | SPA | MMA |
|--------|-------------|---------------------------|---------|-------|-----------------------------|---------------|-------|-------|------|-----|-----|-----|-----|----|-----|-----|
| 1 | KVSS LABOUR | DNKAR RAGHOJI SUTAR | 4549185 | D25 | 22.02.2007 | 22.02.2007 | 28000 | 11480 | 7560 | | | 300 | 115 | | 600 | |
| 2 | KVSS LABOUR | SANTOSH BHIMRAO MHASKE | 4549178 | D25 | 22.02.2007 | 22.02.2007 | 28000 | 11480 | 7560 | | | 300 | 115 | | 600 | |
| 3 | KVSS LABOUR | RAVI BABURAO GAIKWAD | 4527574 | D25 | 07.02.2007 | 07.02.2007 | 27200 | 11152 | 7344 | | | 300 | 115 | | 600 | |
| 4 | KVSS LABOUR | ASHOK MARUTI MODAK | 4527950 | D25 | 07.02.2009 | 07.02.2009 | 28000 | 11480 | 7560 | | | 300 | 115 | | 600 | |
| 5 | KVSS LABOUR | RAJESH BHDHAJI SURWADE | 4527567 | D25 | 07.02.2006 | 07.02.2006 | 28800 | 11808 | 7776 | | | 300 | 115 | | 600 | |
| 6 | KVSS LABOUR | KIRAN DADU MORE | 4527938 | D25 | 16.02.2006 | 16.02.2006 | 28800 | 11808 | 7776 | | | 300 | 115 | | 600 | |
| 7 | KVSS LABOUR | MANGESH SHANKAR KADAM | 4527677 | D25 | 15.02.2007 | 15.02.2007 | 28000 | 11480 | 7560 | | | 300 | 115 | | 600 | |
| 8 | KVSS LABOUR | MANOHAR JANARDHAN JADHAV | 4527653 | D25 | 15.02.2007 | 15.02.2007 | 28000 | 11480 | 7560 | | | 300 | 115 | | 600 | |
| 9 | KVSS LABOUR | SANJAY KADAJI GARUDE | 4527622 | D25 | 22.02.2006 | 22.02.2006 | 28800 | 11808 | 7776 | | | 300 | 115 | | 600 | |
| 10 | KVSS LABOUR | SANTOSH BHIKAJI BANDARE | 4527581 | D25 | 22.02.2007 | 22.02.2007 | 28000 | 11480 | 7560 | | | 300 | 115 | | 600 | |
| 11 | KVSS LABOUR | GANESH RAMESH SHINDE | 4527608 | D25 | 16.02.2006 | 16.02.2006 | 28800 | 11808 | 7776 | | | 300 | 115 | | 600 | |
| 12 | KVSS LABOUR | SARJERAO RAMBHAU BHOORE | 4527660 | D25 | 16.02.2006 | 16.02.2006 | 28800 | 11808 | 7776 | | | 300 | 115 | | 600 | |
| 13 | KVSS LABOUR | GAUTAM N. KHURAT | 4527615 | D25 | 15.02.2007 | 15.02.2007 | 28000 | 11480 | 7560 | | | 300 | 115 | | 600 | |
| 14 | KVSS LABOUR | PRAKASH BAPU KAMBLE | 4527646 | D25 | 22.02.2007 | 22.02.2007 | 28000 | 11480 | 7560 | | | 300 | 115 | | 600 | |
| 15 | KVSS LABOUR | VILAS DADURAO PANDAGALE | 4527639 | D25 | 16.02.2006 | 16.02.2006 | 28800 | 11808 | 7776 | | | 300 | 115 | | 600 | |
| 16 | KVSS LABOUR | VANITA VINAYAK ROKADE | 4538785 | D25 | 22.02.2006 | 22.02.2006 | 28800 | 11808 | 7776 | | | 300 | 115 | | 600 | |
| 17 | KVSS LABOUR | RAJENDRA SITARAM SONTAKKE | 4542810 | D25 | 16.02.2007 | 16.02.2007 | 28000 | 11480 | 7560 | | | 300 | 115 | | 600 | |
| 18 | KVSS LABOUR | ARVIND TUKARAM GHUSALE | 4542803 | D25 | 27.02.2007 | 27.02.2007 | 28000 | 11480 | 7560 | | | 300 | 115 | | 600 | |
| 19 | KVSS LABOUR | ANAND MAHADEO KAMBLE | 4543275 | D25 | 22.02.2006 | 22.02.2006 | 28800 | 11808 | 7776 | | | 300 | 115 | | 600 | |
| 20 | KVSS LABOUR | BHANUDAS PANDIT MAKASARE | 4543299 | D25 | 22.02.2006 | 22.02.2006 | 28880 | 11841 | 7798 | | | 300 | 115 | | 600 | |
| 21 | KVSS LABOUR | ANIL NARAYAN AMBEKAR | 4543282 | D25 | 22.02.2006 | 22.02.2006 | 28880 | 11841 | 7798 | | | 300 | 115 | | 600 | |
| 22 | KVSS LABOUR | RAMESH LAXMAN THORAT | 4545796 | D25 | 07.02.2006 | 07.02.2006 | 28800 | 11808 | 7776 | | | 300 | 115 | | 600 | |

| | | | | | | | | | | | | | | | | | |
|----|-------------|--------------------------------------|---------|-----|------------|------------|--------------|-------|-------|------|--|--|-----|-----|--|--|-----|
| 23 | KVSS LABOUR | MAHENDRA SIDDHARTH HIWALE | 4553265 | D25 | 15.02.2007 | 15.02.2007 | 022-25502270 | 28000 | 11480 | 7560 | | | 300 | 115 | | | 600 |
| 24 | KVSS LABOUR | ARUNTHATHIYAR VEERAMANI VAITHILINGAM | 4553272 | D25 | 06.03.2007 | 06.03.2007 | 022-25502270 | 28000 | 11480 | 7560 | | | 300 | 115 | | | 600 |
| 25 | KVSS LABOUR | ARUNDODIYAR SAKTHIVEL PAKKIRI | 4553296 | D25 | 06.03.2006 | 06.03.2006 | 022-25502270 | 28800 | 11808 | 7776 | | | 300 | 115 | | | 600 |
| 26 | KVSS LABOUR | SHILA BABAJI PAWAR | 4553540 | D25 | 15.02.2007 | 15.02.2007 | 022-25502270 | 28000 | 11480 | 7560 | | | 300 | 115 | | | 600 |
| 27 | KVSS LABOUR | GAUTAM BABURAO BAVASKAR | 4553933 | D25 | 15.02.2006 | 15.02.2006 | 022-25502270 | 28800 | 11808 | 7776 | | | 300 | 115 | | | 600 |
| 28 | KVSS LABOUR | SHAKIL SHAIKHLAL SHAIKH | 4553957 | D25 | 06.03.2006 | 06.03.2006 | 022-25502270 | 28800 | 11808 | 7776 | | | 300 | 115 | | | 600 |
| 29 | KVSS LABOUR | SHALINI SAMBHAI KARDAK | 4553760 | D25 | 15.02.2014 | 15.02.2014 | 022-25502270 | 22800 | 9348 | 6156 | | | 300 | 115 | | | 600 |
| 30 | KVSS LABOUR | KALIYAN TANDAVAN HARIJAN | 4553777 | D25 | 06.03.2006 | 06.03.2006 | 022-25502270 | 28800 | 11808 | 7776 | | | 300 | 115 | | | 600 |
| 31 | KVSS LABOUR | UTTAM KISAN BHALERAO | 4553784 | D25 | 15.02.2007 | 15.02.2007 | 022-25502270 | 28000 | 11480 | 7560 | | | 300 | 115 | | | 600 |
| 32 | KVSS LABOUR | VANDANA SANJAY SAPKAL | 4554008 | D25 | 15.02.2007 | 15.02.2007 | 022-25502270 | 28000 | 11480 | 7560 | | | 300 | 115 | | | 600 |
| 33 | KVSS LABOUR | SURESH PRAKASH BHUMBRE | 4554015 | D25 | 22.02.2006 | 22.02.2006 | 022-25502270 | 28800 | 11808 | 7776 | | | 300 | 115 | | | 600 |
| 34 | KVSS LABOUR | GAUTAM BHIKAJI AVHAD | 4554022 | D25 | 22.02.2007 | 22.02.2007 | 022-25502270 | 28000 | 11480 | 7560 | | | 300 | 115 | | | 600 |
| 35 | KVSS LABOUR | SHAIENDRA RAGHUNATH AHIRE | 4554033 | D25 | 15.02.2007 | 15.02.2007 | 022-25502270 | 28000 | 11480 | 7560 | | | 300 | 115 | | | 600 |
| 36 | KVSS LABOUR | SHAHEBRAO BHIKAJI YEDE | 4554046 | D25 | 15.02.2006 | 15.02.2006 | 022-25502270 | 28800 | 11808 | 7776 | | | 300 | 115 | | | 600 |
| 37 | KVSS LABOUR | MAHENDRA BABURAO LATE | 4554053 | D25 | 06.03.2006 | 06.03.2006 | 022-25502270 | 28800 | 11808 | 7776 | | | 300 | 115 | | | 600 |
| 38 | KVSS LABOUR | BALAK JAGANNATH KAMBLE | 4554060 | D25 | 15.02.2006 | 15.02.2006 | 022-25502270 | 28800 | 11808 | 7776 | | | 300 | 115 | | | 600 |
| 39 | KVSS LABOUR | KISHOR ANNA JAGTAP | 4554077 | D25 | 15.02.2006 | 15.02.2006 | 022-25502270 | 28800 | 11808 | 7776 | | | 300 | 115 | | | 600 |
| 40 | KVSS LABOUR | ZARIBA CHANDU GAVALVAD | 4554084 | D25 | 22.02.2007 | 22.02.2007 | 022-25502270 | 28000 | 11480 | 7560 | | | 300 | 115 | | | 600 |
| 41 | KVSS LABOUR | RAVI BABAN NIRMALE | 4554091 | D25 | 22.02.2006 | 22.02.2006 | 022-25502270 | 28800 | 11808 | 7776 | | | 300 | 115 | | | 600 |
| 42 | KVSS LABOUR | RIZVAN HAMZA SHAIKH | 4554101 | D25 | 06.03.2007 | 06.03.2007 | 022-25502270 | 28000 | 11480 | 7560 | | | 300 | 115 | | | 600 |
| 43 | KVSS LABOUR | SANTOSH GANESH ADANGALE | 4554118 | D25 | 06.03.2007 | 06.03.2007 | 022-25502270 | 28000 | 11480 | 7560 | | | 300 | 115 | | | 600 |
| 44 | KVSS LABOUR | MAHOHAR JAGANNATH SONAWANE | 4554125 | D25 | 15.02.2007 | 15.02.2007 | 022-25502270 | 28000 | 11480 | 7560 | | | 300 | 115 | | | 600 |

| Sr. No | Designation | Employee Name | EC No. | Grade | Dt.of Appointment in M/East | Appointment in M/East | Telephone No. | Basic | DA | HRA | AAP | UWA | WC | CA | TA | SPA | MMA |
|--------|-------------|--------------------------------|---------|-------|-----------------------------|-----------------------|---------------|-------|-------|------|-----|-----|-----|-----|----|-----|-----|
| 67 | KVSS LABOUR | DONGARE RAJESH BABURAO | 4555047 | D25 | 22.02.2007 | 22.02.2007 | 022-25502270 | 28000 | 11480 | 7560 | | | 300 | 115 | | | 600 |
| 68 | KVSS LABOUR | HARAL GAUTAM RAJARAM | 4555054 | D25 | 15.02.2006 | 15.02.2006 | 022-25502270 | 28800 | 11808 | 7776 | | | 300 | 115 | | | 600 |
| 69 | KVSS LABOUR | CHABUKSWAR SANDIP ASHOK | 4555061 | D25 | 15.02.2006 | 15.02.2006 | 022-25502270 | 28800 | 11808 | 7776 | | | 300 | 115 | | | 600 |
| 70 | KVSS LABOUR | KAMBLE SIDDHARTH DNYANOBA | 4555078 | D25 | 22.02.2006 | 22.02.2006 | 022-25502270 | 28800 | 11808 | 7776 | | | 300 | 115 | | | 600 |
| 71 | KVSS LABOUR | BORADE ANIL SUBHASH | 4555085 | D25 | 15.02.2006 | 15.02.2006 | 022-25502270 | 28800 | 11808 | 7776 | | | 300 | 115 | | | 600 |
| 72 | KVSS LABOUR | JAWALE ANAND BHAGWAN | 4555092 | D25 | 15.02.2007 | 15.02.2007 | 022-25502270 | 28000 | 11480 | 7560 | | | 300 | 115 | | | 600 |
| 73 | KVSS LABOUR | SASANE ASHOK SITARAM | 4555102 | D25 | 22.02.2006 | 22.02.2006 | 022-25502270 | 28800 | 11808 | 7776 | | | 300 | 115 | | | 600 |
| 74 | KVSS LABOUR | ANSARI JAHANGIR ABDUL SUBHAN | 4555119 | D25 | 10.03.2006 | 10.03.2006 | 022-25502270 | 28800 | 11808 | 7776 | | | 300 | 115 | | | 600 |
| 75 | KVSS LABOUR | KHARAT DADABHAU DEVRAO | 4555126 | D25 | 15.02.2014 | 15.02.2014 | 022-25502270 | 28000 | 11480 | 7560 | | | 300 | 115 | | | 600 |
| 76 | KVSS LABOUR | KHARATMOL VISHNU CHANDOBA | 4555133 | D25 | 22.02.2014 | 22.02.2014 | 022-25502270 | 28000 | 11480 | 7560 | | | 300 | 115 | | | 600 |
| 77 | KVSS LABOUR | CHANDANSHIVE RAJENDRA | 4555140 | D25 | 27.02.2007 | 27.02.2007 | 022-25502270 | 28000 | 11480 | 7560 | | | 300 | 115 | | | 600 |
| 78 | KVSS LABOUR | PILLE RAMESH MANIKAM | 4555157 | D25 | 22.02.2007 | 22.02.2007 | 022-25502270 | 28000 | 11480 | 7560 | | | 300 | 115 | | | 600 |
| 79 | KVSS LABOUR | JADHAV SUSHILA PRABHAKAR | 4555164 | D25 | 15.02.2007 | 15.02.2007 | 022-25502270 | 28000 | 11480 | 7560 | | | 300 | 115 | | | 600 |
| 80 | KVSS LABOUR | ODALA CHANAPPA SAYAPPA | 4555171 | D25 | 22.02.2013 | 22.02.2013 | 022-25502270 | 28000 | 11480 | 7560 | | | 300 | 115 | | | 600 |
| 81 | KVSS LABOUR | BABAR SHANKUNTALA GHANSHAM | 4555195 | D25 | 15.02.2007 | 15.02.2007 | 022-25502270 | 28000 | 11480 | 7560 | | | 300 | 115 | | | 600 |
| 82 | KVSS LABOUR | KHAN MD ISRAIL MD. ALI | 4555205 | D25 | 22.02.2007 | 22.02.2007 | 022-25502270 | 27200 | 11152 | 7344 | | | 300 | 115 | | | 600 |
| 83 | KVSS LABOUR | LIHINAR ANIL ARUN | 4555212 | D25 | 22.02.2007 | 22.02.2007 | 022-25502270 | 28000 | 11480 | 7560 | | | 300 | 115 | | | 600 |
| 84 | KVSS LABOUR | GAWALI RAJU GANPAT | 4555229 | D25 | 22.02.2007 | 22.02.2007 | 022-25502270 | 28000 | 11480 | 7560 | | | 300 | 115 | | | 600 |
| 85 | KVSS LABOUR | KAMBLE BALIRAM SUDAM | 4555236 | D25 | 15.02.2007 | 15.02.2007 | 022-25502270 | 28000 | 11480 | 7560 | | | 300 | 115 | | | 600 |
| 86 | KVSS LABOUR | SONPARKHE VIKAS GURUBA | 4555243 | D25 | 06.03.2006 | 06.03.2006 | 022-25502270 | 28800 | 11808 | 7776 | | | 300 | 115 | | | 600 |
| 87 | KVSS LABOUR | HORSNIL DEEPAK RAMDAS | 4555250 | D25 | 22.02.2006 | 22.02.2006 | 022-25502270 | 28800 | 11808 | 7776 | | | 300 | 115 | | | 600 |
| 88 | KVSS LABOUR | PAYAKRAO MANGESH MAHADEV | 4555267 | D25 | 15.02.2007 | 15.02.2007 | 022-25502270 | 28000 | 11480 | 7560 | | | 300 | 115 | | | 600 |
| 45 | KVSS LABOUR | SANTOSH LALTAPRASAD KURIL | 4554132 | D25 | 06.03.2006 | 06.03.2006 | 022-25502270 | 28800 | 11808 | 7776 | | | 300 | 115 | | | 600 |
| 46 | KVSS LABOUR | VIKRAM FAKIRBA PANDAV | 4554156 | D25 | 22.02.2007 | 22.02.2007 | 022-25502270 | 28000 | 11480 | 7560 | | | 300 | 115 | | | 600 |
| 47 | KVSS LABOUR | KHAJAMIYA ABDUL RAZZAK SHAIKH | 4554572 | D25 | 06.03.2007 | 06.03.2007 | 022-25502270 | 28000 | 11480 | 7560 | | | 300 | 115 | | | 600 |
| 48 | KVSS LABOUR | KRISHNA GITARAM WAGHMARE | 4554589 | D25 | 22.02.2006 | 22.02.2006 | 022-25502270 | 28800 | 11808 | 7776 | | | 300 | 115 | | | 600 |
| 49 | KVSS LABOUR | SANTOSH RAOSAHEB YEDE | 4554596 | D25 | 22.02.2014 | 22.02.2014 | 022-25502270 | 28000 | 11480 | 7560 | | | 300 | 115 | | | 600 |
| 50 | KVSS LABOUR | RAMESH YASHWANT AVALE | 4554606 | D25 | 15.02.2006 | 15.02.2006 | 022-25502270 | 28800 | 11808 | 7776 | | | 300 | 115 | | | 600 |
| 51 | KVSS LABOUR | ASHOK RAGHOJI SUTAR | 4554613 | D25 | 22.02.2007 | 22.02.2007 | 022-25502270 | 28000 | 11480 | 7560 | | | 300 | 115 | | | 600 |
| 52 | KVSS LABOUR | GANESH GITARAM KHANKAL | 4554620 | D25 | 15.02.2006 | 15.02.2006 | 022-25502270 | 28800 | 11808 | 7776 | | | 300 | 115 | | | 600 |
| 53 | KVSS LABOUR | NAMDEV KISAN WAHVALE | 4554637 | D25 | 03.03.2006 | 03.03.2006 | 022-25502270 | 28800 | 11808 | 7776 | | | 300 | 115 | | | 600 |
| 54 | KVSS LABOUR | NIYAZUDDIN IKRAMUDDIN | 4554644 | D25 | 06.03.2007 | 06.03.2007 | 022-25502270 | 28000 | 11480 | 7560 | | | 300 | 115 | | | 600 |
| 55 | KVSS LABOUR | SANJAY SARJERAO INCHAL | 4554651 | D25 | 15.02.2008 | 15.02.2008 | 022-25502270 | 28000 | 11480 | 7560 | | | 300 | 115 | | | 600 |
| 56 | KVSS LABOUR | JAVED MAHBOOB SHAIKH | 4554668 | D25 | 06.03.2007 | 06.03.2007 | 022-25502270 | 28000 | 11480 | 7560 | | | 300 | 115 | | | 600 |
| 57 | KVSS LABOUR | DATTA DNYANDEV SHELKE | 4554675 | D25 | 15.02.2007 | 15.02.2007 | 022-25502270 | 28000 | 11480 | 7560 | | | 300 | 115 | | | 600 |
| 58 | KVSS LABOUR | HARISHCHANDRA RAMBHAU SAWANT | 4554682 | D25 | 15.02.2007 | 15.02.2007 | 022-25502270 | 28000 | 11480 | 7560 | | | 300 | 115 | | | 600 |
| 59 | KVSS LABOUR | LAXMAN CHANDU GAWALE | 4554699 | D25 | 06.03.2007 | 06.03.2007 | 022-25502270 | 28000 | 11480 | 7560 | | | 300 | 115 | | | 600 |
| 60 | KVSS LABOUR | SALIM HUSSAIN SHAIKH | 4554709 | D25 | 22.02.2007 | 22.02.2007 | 022-25502270 | 28000 | 11480 | 7560 | | | 300 | 115 | | | 600 |
| 61 | KVSS LABOUR | JIJARAO SHESHRAO SALVE | 4554716 | D25 | 10.03.2007 | 10.03.2007 | 022-25502270 | 28000 | 11480 | 7560 | | | 300 | 115 | | | 600 |
| 62 | KVSS LABOUR | PRALHAD SHAHURAO SATPUTE | 4554723 | D25 | 22.02.2007 | 22.02.2007 | 022-25502270 | 28000 | 11480 | 7560 | | | 300 | 115 | | | 600 |
| 63 | KVSS LABOUR | SUSHIL RAMCHANDRA KAMBLE | 4554730 | D25 | 15.02.2006 | 15.02.2006 | 022-25502270 | 28800 | 11808 | 7776 | | | 300 | 115 | | | 600 |
| 64 | KVSS LABOUR | SAYYED KHAWAJA GANI | 4555016 | D25 | 06.03.2007 | 06.03.2007 | 022-25502270 | 28000 | 11480 | 7560 | | | 300 | 115 | | | 600 |
| 65 | KVSS LABOUR | SONAWANE RAMESH VISHWANATH | 4555023 | D25 | 15.02.2006 | 15.02.2006 | 022-25502270 | 28800 | 11808 | 7776 | | | 300 | 115 | | | 600 |
| 66 | KVSS LABOUR | ARUNDUDIYAR ANNADURAI SELVARAJ | 4555030 | D25 | 06.03.2007 | 06.03.2007 | 022-25502270 | 28000 | 11480 | 7560 | | | 300 | 115 | | | 600 |

| | | | | | | | | | | | | | | | | | |
|-----|-------------|-----------------------------|---------|-----|------------|------------|--------------|-------|-------|------|--|-----|-----|--|-----|--|--|
| 89 | KVSS LABOUR | KOLI VIJAY DASHRATH | 4555274 | D25 | 03.03.2006 | 03.03.2006 | 022-25502270 | 28800 | 11808 | 7776 | | 300 | 115 | | 600 | | |
| 90 | KVSS LABOUR | BHALERAO MADHUKAR LAXMAN | 4555281 | D25 | 22.02.2007 | 22.02.2007 | 022-25502270 | 28000 | 11480 | 7560 | | 300 | 115 | | 600 | | |
| 91 | KVSS LABOUR | SHAIKH SATTAR SHAIKH HAIDAR | 4555298 | D25 | 03.03.2006 | 03.03.2006 | 022-25502270 | 28800 | 11808 | 7776 | | 300 | 115 | | 600 | | |
| 92 | KVSS LABOUR | DAMODARE PRATAP DASHRATH | 4555308 | D25 | 22.02.2007 | 22.02.2007 | 022-25502270 | 28000 | 11480 | 7560 | | 300 | 115 | | 600 | | |
| 93 | KVSS LABOUR | PAWADE CHANDRAKANT NANDU | 4555315 | D25 | 22.02.2006 | 22.02.2006 | 022-25502270 | 28800 | 11808 | 7776 | | 300 | 115 | | 600 | | |
| 94 | KVSS LABOUR | GAIKWAD PARMESHVAR MAHADEV | 4555322 | D25 | 15.02.2007 | 15.02.2007 | 022-25502270 | 28000 | 11480 | 7560 | | 300 | 115 | | 600 | | |
| 95 | KVSS LABOUR | BORUDE SANTOSH GAUTAM | 4555339 | D25 | 22.02.2007 | 22.02.2007 | 022-25502270 | 28000 | 11480 | 7560 | | 300 | 115 | | 600 | | |
| 96 | KVSS LABOUR | AUSARMAL BABASAHEB UTTAM | 4555346 | D25 | 22.02.2007 | 22.02.2007 | 022-25502270 | 28000 | 11480 | 7560 | | 300 | 115 | | 600 | | |
| 97 | KVSS LABOUR | AVHAD RAHUL GIRDHAR | 4555353 | D25 | 03.03.2006 | 03.03.2006 | 022-25502270 | 28800 | 11808 | 7776 | | 300 | 115 | | 600 | | |
| 98 | KVSS LABOUR | PAIKRAO SUNIL SARJERAO | 4555360 | D25 | 10.03.2006 | 10.03.2006 | 022-25502270 | 28800 | 11808 | 7776 | | 300 | 115 | | 600 | | |
| 99 | KVSS LABOUR | SINGH OMPRAKASH NANDKISHOR | 4555377 | D25 | 06.03.2007 | 06.03.2007 | 022-25502270 | 28000 | 11480 | 7560 | | 300 | 115 | | 600 | | |
| 100 | KVSS LABOUR | SHAIKH MEHABOOB AJUMDDIN | 4555384 | D25 | 06.03.2006 | 06.03.2006 | 022-25502270 | 28800 | 11808 | 7776 | | 300 | 115 | | 600 | | |
| 101 | KVSS LABOUR | APTE SUNIL BHIVRAJ | 4555391 | D25 | 22.02.2006 | 22.02.2006 | 022-25502270 | 28800 | 11808 | 7776 | | 300 | 115 | | 600 | | |
| 102 | KVSS LABOUR | WAVLE NAMDEV RANGANATH | 4555401 | D25 | 22.02.2006 | 22.02.2006 | 022-25502270 | 28800 | 11808 | 7776 | | 300 | 115 | | 600 | | |
| 103 | KVSS LABOUR | SALVE SANTOSH SHANKAR | 4555470 | D25 | 10.03.2007 | 10.03.2007 | 022-25502270 | 28000 | 11480 | 7560 | | 300 | 115 | | 600 | | |
| 104 | KVSS LABOUR | MASKE PRAKASH SARJERAO | 4555463 | D25 | 27.02.2006 | 27.02.2006 | 022-25502270 | 28800 | 11808 | 7776 | | 300 | 115 | | 600 | | |
| 105 | KVSS LABOUR | BHALERAO JAYAWANT POPAT | 4555456 | D25 | 22.02.2006 | 22.02.2006 | 022-25502270 | 28800 | 11808 | 7776 | | 300 | 115 | | 600 | | |
| 106 | KVSS LABOUR | KADAM ANKUSH RAVAJI | 4555432 | D25 | 10.03.2006 | 10.03.2006 | 022-25502270 | 28800 | 11808 | 7776 | | 300 | 115 | | 600 | | |
| 107 | KVSS LABOUR | WAGHMARE PRADIP PANDURANG | 4555425 | D25 | 06.03.2007 | 06.03.2007 | 022-25502270 | 28000 | 11480 | 7560 | | 300 | 115 | | 600 | | |
| 108 | KVSS LABOUR | AVHAD PRAKASH BHIKAJI | 4555449 | D25 | 22.02.2006 | 22.02.2006 | 022-25502270 | 28800 | 11808 | 7776 | | 300 | 115 | | 600 | | |
| 109 | KVSS LABOUR | PARMAR BHUPENDRASINGH M | 4555448 | D25 | 06.03.2007 | 06.03.2007 | 022-25502270 | 28000 | 11480 | 7560 | | 300 | 115 | | 600 | | |
| 110 | KVSS LABOUR | KOLI SURESH ASARAM | 4556048 | D25 | 03.03.2007 | 03.03.2007 | 022-25502270 | 28000 | 11480 | 7560 | | 300 | 115 | | 600 | | |

| | | | | | | | | | | | | | | | | | |
|-----|-------------|----------------------------------|---------|-----|------------|------------|--------------|-------|-------|------|--|-----|-----|---|-----|---|---|
| 111 | KVSS LABOUR | SURYAWANSHI AUDUMBAR RUPWANT | 4556055 | D25 | 03.03.2007 | 03.03.2007 | 022-25502270 | 28000 | 11480 | 7560 | | 300 | 115 | | 600 | | |
| 112 | KVSS LABOUR | KAMBLE NARAYAN ASARUBA | 4556062 | D25 | 06.03.2007 | 06.03.2007 | 022-25502270 | 28000 | 11480 | 7560 | | 300 | 115 | 0 | 600 | 0 | 0 |
| 113 | KVSS LABOUR | SAKHARE RUPESH BABAN | 4556086 | D25 | 15.02.2007 | 15.02.2007 | 022-25502270 | 28000 | 11480 | 7560 | | 300 | 115 | | 600 | | |
| 114 | KVSS LABOUR | TELURE SAHEBRAO KALU | 4556093 | D25 | 06.03.2007 | 06.03.2007 | 022-25502270 | 28000 | 11480 | 7560 | | 300 | 115 | | 600 | | |
| 115 | KVSS LABOUR | SHAIKH LIYAKAT ALI ABDUL SATTAR | 4556103 | D25 | 06.03.2006 | 06.03.2006 | 022-25502270 | 28800 | 11808 | 7776 | | 300 | 115 | | 600 | | |
| 116 | KVSS LABOUR | MORE VITTHAL VISHRAM | 4556842 | D25 | 10.03.2007 | 10.03.2007 | 022-25502270 | 28000 | 11480 | 7560 | | 300 | 115 | | 600 | | |
| 117 | KVSS LABOUR | MHASKE MOHAN TUKARAM | 4556859 | D25 | 27.02.2007 | 27.02.2007 | 022-25502270 | 28000 | 11480 | 7560 | | 300 | 115 | | 600 | | |
| 118 | KVSS LABOUR | MHAVLANGER KAR MAHENDRA SADASHIV | 4556079 | D25 | 10.03.2007 | 10.03.2007 | 022-25502270 | 28000 | 11480 | 7560 | | 300 | 115 | | 600 | | |
| 119 | KVSS LABOUR | SALVE GANPAT NAMDEV | 4557506 | D25 | 27.02.2006 | 27.02.2006 | 022-25502270 | 28800 | 11808 | 7776 | | 300 | 115 | | 600 | | |
| 120 | KVSS LABOUR | SHELKE BABAN BAPURAO | 4561277 | D25 | 27.02.2006 | 27.02.2006 | 022-25502270 | 28800 | 11808 | 7776 | | 300 | 115 | | 600 | | |
| 121 | KVSS LABOUR | SARWAR NAZEER KHAN | 4579791 | D25 | 15.02.2007 | 15.02.2007 | 022-25502270 | 26400 | 10824 | 7128 | | 300 | 115 | | 600 | | |
| 122 | KVSS LABOUR | MD MAHNUDDIN MD MAJID KURESHI | 4579801 | D25 | 15.02.2006 | 15.02.2006 | 022-25502270 | 27200 | 11152 | 7344 | | 300 | 115 | | 600 | | |
| 123 | KVSS LABOUR | SHUBHANGI KRUSHANA PIMPALKAR | 4579784 | D25 | 15.02.2007 | 15.02.2007 | 022-25502270 | 26400 | 10824 | 7128 | | 300 | 115 | | 600 | | |
| 124 | KVSS LABOUR | VASIM MOHD YUSUF MULLA | 4579818 | D25 | 15.02.2007 | 15.02.2007 | 022-25502270 | 26400 | 10824 | 7128 | | 300 | 115 | | 600 | | |
| 125 | KVSS LABOUR | VACANT POST | | D25 | | | 022-25502270 | 28800 | 11808 | 7776 | | 300 | 115 | | 600 | | |
| 126 | KVSS LABOUR | VACCANT POST | | D25 | | | 022-25502270 | 28800 | 11808 | 7776 | | 300 | 115 | | 600 | | |
| 127 | KVSS LABOUR | VACCANT POST | | D25 | | | 022-25502270 | 28800 | 11808 | 7776 | | 300 | 115 | | 600 | | |

Section 4(1)(b)(x)

The monthly remuneration received by each of its officers and employees including the system of compensation as provided in its regulation.

Section 4(1)(b)(xi)

The Budget allocated to each of its agency, indicating the particulars of all plans, proposed expenditures and reports on disbursement made.

| Budget Usage | | Date: 03.11.2021 | Page: 1 / 1 | | |
|-------------------------------------|-------------------|--------------------------|------------------|----------------|--------------------|
| Financial Management Area MCGM MCGM | | FM Payment Budget | | | |
| Fiscal Year | 2021 | Version | MCG | | |
| Fund/Group | 11 | Functional Area/Group | * | | |
| Funded Program/Group | * | Year of Cash Effectivity | | | |
| Funds Center/Commitment Item | Consumable Budget | Consumed Budget | Available Amount | Current Budget | Commitment/Actuals |
| ** FdsCtr/CmntItem | 709,213,922.00 | 372,695,228.74 | 336,518,693.26 | | 371,926,619.74 |
| * 4200310000 M/E WARD -SWM | 709,213,922.00 | 372,695,228.74 | 336,518,693.26 | | 371,926,619.74 |
| 130200200 Rent -Staff Quar | 2,000.00- | | 2,000.00- | | |
| 140200000 Penalties & Fine | | 2,000.00- | 2,000.00- | | 2,000.00- |
| 140200100 Penalties | 1,000.00- | | 1,000.00- | | |
| 140200105 Penalt fromContr | 6,500,000.00- | 2,107,549.47- | 4,392,450.53- | | 2,100,549.47- |
| 140200108 Penalty recoverd | 50,000.00- | 4,000.00- | 46,000.00- | | 4,000.00- |
| 140200202 Chrg & Fine -RII | 50,000.00- | 20,300.00- | 29,700.00- | | 20,300.00- |
| 140200203 Fine Nuisance De | 2,000,000.00- | 1,130,600.00- | 869,400.00- | | 1,130,600.00- |
| 140200208 Fine ND CLEANUP | | 822,400.00- | 822,400.00 | | 822,400.00- |
| 140402600 Scrutiny Fees | | 50,000.00- | 50,000.00 | | 50,000.00- |
| 140500500 Trad Refus Remv | 4,200,000.00- | | 4,200,000.00- | | |
| 140700107 ADM CHG-BLD CONS | | | | | |
| 140709900 Other Serv/Adm C | 10,000.00- | 1,488.00- | 8,512.00- | | 1,488.00- |
| 140801800 ConsChrg Gen Deb | 50,000.00- | 22,570.00- | 27,430.00- | | 22,570.00- |
| 140802000 Law Chg/Legal Ch | 20,000.00- | | 20,000.00- | | |
| 140805300 Legal & Strny ch | 10,000.00- | 186,940.00- | 176,940.00- | | 186,940.00- |
| 140809908 DEBRIS REMOVAL C | 10,000.00- | | 10,000.00- | | |
| 150110300 Sale of Tender f | 1,000,000.00- | 1,113,838.00- | 113,838.00 | | 1,113,838.00- |
| 180400000 Recovery - EmPLY | 300,000.00- | 51,933.00- | 248,067.00- | | 51,933.00- |
| 180400200 Fine | 500,000.00- | 31,500.00- | 468,500.00- | | 31,500.00- |
| 180400301 Rent Recovery -N | 800,000.00- | 8,025.00- | 791,975.00- | | 8,025.00- |
| 180800400 chrg Dup Copies | 2,000.00- | 226.00- | 1,774.00- | | 226.00- |
| 180809902 Supervsn Chrg re | | 41.00- | 41.00 | | 41.00- |
| 210100101 Basic Pay | 22,770,000.00 | 9,225,447.36 | 13,544,552.64 | | 9,225,447.36 |
| 210100102 Incentive Bonus | 804,000.00 | | 804,000.00 | | |
| 210100201 Basic Pay | 265,896,103.00 | 130,342,491.77 | 135,553,611.23 | | 130,342,491.77 |
| 210100202 Incentive Bonus | 15,972,000.00 | 316,998.00 | 15,655,002.00 | | 316,998.00 |
| 210100204 Grade Pay (Labou | | 13,237.57- | 13,237.57 | | 13,237.57- |

Financial Management Area MCGM MCGM FM Payment Budget
 Fiscal Year 2021 Version MCG

Fund/Group 11 Functional Area/Group *
 Funded Program/Group * Year of Cash Effectivity

| Funds Center/Commitment Item | Consumable Budget | Consumed Budget | Available Amount | Current Budget | Commitment/Actuals |
|------------------------------|-------------------|-----------------|------------------|----------------|--------------------|
| 210200101 Dearness Allowan | 7,228,000.00 | 1,968,799.74 | 5,259,200.26 | | 1,968,799.74 |
| 210200102 House Rent Allow | 5,677,000.00 | 2,005,292.59 | 3,671,707.41 | | 2,005,292.59 |
| 210200103 Conveyance Allow | 212,000.00 | 72,033.53 | 139,966.47 | | 72,033.53 |
| 210200105 LTA | 141,000.00 | 12,750.00 | 128,250.00 | | 12,750.00 |
| 210200113 Trv All for Sup& | 350,000.00 | 147,266.78 | 202,733.22 | | 147,266.78 |
| 210200118 F.Planning Allow | 16,000.00 | 2,100.00 | 13,900.00 | | 2,100.00 |
| 210200119 Children Edu All | 291,000.00 | 124,800.00 | 166,200.00 | | 124,800.00 |
| 210200195 STITCHING ALLOW(| 1,000.00 | 450.00 | 550.00 | | 450.00 |
| 210200199 Other Allowances | 3,000.00 | 1,024.77 | 1,975.23 | | 1,024.77 |
| 210200201 Dearness Allowan | 88,804,000.00 | 28,033,530.82 | 60,770,469.18 | | 28,033,530.82 |
| 210200202 House Rent Allow | 71,804,000.00 | 28,252,482.28 | 43,551,517.72 | | 28,252,482.28 |
| 210200203 Conveyance Allow | 361,000.00 | 86,380.85 | 274,619.15 | | 86,380.85 |
| 210200204 Overtime Allowan | 15,000.00 | 14,549.02 | 450.98 | | 14,549.02 |
| 210200205 LTA | 1,773,000.00 | 612,000.00 | 1,161,000.00 | | 612,000.00 |
| 210200207 Mun Med Allowanc | | 68.57- | 68.57 | | 68.57- |
| 210200213 Transport Allowa | 5,982,000.00 | 2,917,444.33 | 3,064,555.67 | | 2,917,444.33 |
| 210200218 Family Planning | 16,000.00 | 9,450.00 | 6,550.00 | | 9,450.00 |
| 210200219 Children Educati | 4,985,000.00 | 231,986.00 | 4,753,014.00 | | 231,986.00 |
| 210200223 UNCLEAN WORK ALL | | 0.12- | 0.12 | | 0.12- |
| 210200225 NIGHT DUTY ALLOW | 13,000.00 | 11,655.00 | 1,345.00 | | 11,655.00 |
| 210200236 CHARGE ALLOW LAB | 8,000.00 | 7,800.00 | 200.00 | | 7,800.00 |
| 210200294 CASH IN LIEUARTI | 229,000.00 | 226,292.00 | 2,708.00 | | 226,292.00 |
| 210200299 Other Allowances | 4,377,000.00 | 1,874,558.93 | 2,502,441.07 | | 1,874,558.93 |
| 210209913 Uniforms | 1,584,000.00 | 596,464.45 | 987,535.55 | | 47,463.12- |
| 210209915 Contrbn-Int 4% t | 84,000.00 | 82,631.00 | 1,369.00 | | 82,631.00 |
| 210209945 Honorarium Mun E | 178,000.00 | 176,100.00 | 1,900.00 | | 176,100.00 |
| 210400600 Leave Encashment | 9,486,890.00 | 9,485,252.00 | 1,638.00 | | 9,485,252.00 |
| 210501011 Crtifict,MemntoR | 19,000.00 | | 19,000.00 | | |
| 210501101 L/sProv-paymtarr | 1,260,429.00 | 1,260,105.00 | 324.00 | | 1,260,105.00 |

| | | |
|-------------------------------------|--------------------------|-------------|
| Budget Usage | Date: 03.11.2021 | Page: 1 / 1 |
| Financial Management Area MCGM MCGM | FM Payment Budget | |
| Fiscal Year 2021 | Version | MCG |
| Fund/Group 11 | Functional Area/Group * | |
| Funded Program/Group * | Year of Cash Effectivity | |

| Funds Center/Commitment Item | Consumable Budget | Consumed Budget | Available Amount | Current Budget | Commitment/Actuals |
|------------------------------|-------------------|-----------------|------------------|----------------|--------------------|
| 210501207 Med help Mun Emp | 392,000.00 | | 392,000.00 | | |
| 220100203 Property Tax/Mun | 18,000.00 | | 18,000.00 | | |
| 220110101 Offic Electricity | 290,000.00 | 272,615.00 | 17,385.00 | | 272,615.00 |
| 220110200 Water Charges | 60,000.00 | | 60,000.00 | | |
| 220120101 Official Teleph | 4,000.00 | | 4,000.00 | | |
| 220120300 Broad B& Charges | 80,000.00 | | 80,000.00 | | |
| 220120500 Postage Expenses | 12,000.00 | 962.00 | 11,038.00 | | 962.00 |
| 220129900 Misc Commcatn Ex | 4,000.00 | | 4,000.00 | | |
| 220210400 Stationery | 80,000.00 | 19,573.50 | 60,426.50 | | 19,573.50 |
| 220210500 Consumables | 24,000.00 | 23,556.32 | 443.68 | | 23,556.32 |
| 220210600 Photocopying Exp | 26,000.00 | 20,288.63 | 5,711.37 | | 20,288.63 |
| 220300200 Conveyance | 16,000.00 | 1,630.00 | 14,370.00 | | 1,630.00 |
| 220800801 Expens on A/c of | 4,000.00 | | 4,000.00 | | |
| 220809900 Misc Admin Exp | 13,000.00 | | 13,000.00 | | |
| 230350001 Accessories | 40,000.00 | | 40,000.00 | | |
| 230350005 Chemicals&fertiliz | 327,000.00 | 274,620.00 | 52,380.00 | | 179,488.49 |
| 230350006 Clothing & Linen | 4,000.00 | | 4,000.00 | | |
| 230350010 Material | 16,000.00 | 741.96 | 15,258.04 | | 18,442.85- |
| 230350012 Other store | 476,000.00 | 229,500.00 | 246,500.00 | | 987,743.89 |
| 230350014 Spares & Tools | 10,000.00 | | 10,000.00 | | |
| 230400106 H-ChrgVechRmvlRe | 131,745,000.00 | 95,994,940.39 | 35,750,059.61 | | 95,994,940.39 |
| 230400107 H-ChrgVechRemvl | 5,624,000.00 | 5,610,048.80 | 13,951.20 | | 5,610,048.80 |
| 230511301 Gen Civil Repair | 830,000.00 | | 830,000.00 | | |
| 230511801 Gen Civil Repair | 2,000,000.00 | | 2,000,000.00 | | |
| 230511807 Gen Mechl Repair | 270,000.00 | | 270,000.00 | | |
| 230520303 Gen ElectricalRe | 400,000.00 | | 400,000.00 | | |
| 230520503 Gen ElectricalRe | 160,000.00 | | 160,000.00 | | |
| 230590200 RMaintElectrl In | 62,000.00 | | 62,000.00 | | |
| 230590903 Ordinary Repairs | 131,000.00 | 129,500.00 | 1,500.00 | | 129,500.00 |

Financial Management Area MCGM MCGM FM Payment Budget
 Fiscal Year 2021 Version MCG

Fund/Group 11 Functional Area/Group *
 Funded Program/Group * Year of Cash Effectivity

| Funds Center/Commitment Item | Consumable Budget | Consumed Budget | Available Amount | Current Budget | Commitment/Actuals |
|------------------------------|-------------------|-----------------|------------------|----------------|--------------------|
| 230350006 Clothing & Linen | 4,000.00 | | 4,000.00 | | |
| 230350010 Material | 16,000.00 | 741.96 | 15,258.04 | | 18,442.85- |
| 230350012 Other store | 476,000.00 | 229,500.00 | 246,500.00 | | 987,743.89 |
| 230350014 Spares & Tools | 10,000.00 | | 10,000.00 | | |
| 230400106 H.ChrgVechRmvlRe | 131,745,000.00 | 95,994,940.39 | 35,750,059.61 | | 95,994,940.39 |
| 230400107 H-ChrgVechRemvl | 5,624,000.00 | 5,610,048.80 | 13,951.20 | | 5,610,048.80 |
| 230511301 Gen Civil Repair | 830,000.00 | | 830,000.00 | | |
| 230511801 Gen Civil Repair | 2,000,000.00 | | 2,000,000.00 | | |
| 230511807 Gen Mechl Repair | 270,000.00 | | 270,000.00 | | |
| 230520303 Gen ElectricalRe | 400,000.00 | | 400,000.00 | | |
| 230520503 Gen ElectricalRe | 160,000.00 | | 160,000.00 | | |
| 230590200 RMaintElectrl In | 62,000.00 | | 62,000.00 | | |
| 230590903 Ordinary Repairs | 131,000.00 | 129,500.00 | 1,500.00 | | 129,500.00 |
| 230803103 Manning & Moppin | 74,000.00 | | 74,000.00 | | |
| 230803112 Repairs to Platf | 194,000.00 | | 194,000.00 | | |
| 230803115 Clensig MMRDA C | 8,000,000.00 | 5,004,000.00 | 2,996,000.00 | | 5,004,000.00 |
| 250203102 ZeroGarbage Awar | 1,280,000.00 | | 1,280,000.00 | | |
| 250203104 AreaSch-Cleansng | 17,600,000.00 | 14,826,743.65 | 2,773,256.35 | | 14,826,743.65 |
| 250203106 Mum Vsti Prbodn | 44,000,000.00 | 37,980,000.00 | 6,020,000.00 | | 37,620,000.00 |
| 260106500 ContH toiletsSMM | 50,000.00 | | 50,000.00 | | |
| 272200000 Buildings | | | | | 55,822.08 |
| 272320700 Meters | | | | | 9,510.99 |
| 280800100 Pr Period-Estb - | | 177,411.00- | 177,411.00 | | 177,411.00- |
| 280800500 PP- Program Exp | | | | | 399,529.00- |
| 350800426 Grnt frm GOV for | | | | | 62,500.00 |
| 411200000 Buildings | | | | | 55,822.08- |
| 411320000 Waterways | | | | | 9,510.99- |
| 460100201 Int Acc on Hsng | | | | | 16,080.00- |
| 610000423 Grnt frm GOV for | 62,500.00 | 47,500.00- | 110,000.00 | | 110,000.00- |

Section 4(1)(b)(xii)

The manner of execution of subsidy programs, including the amount allocated and the details of beneficiaries o such programe.

| Sr. No. | Name and Address of Beneficiary | Amount of Subsidy/ Concession Sanctioned |
|---------|---------------------------------|--|
| | Nil | Nil |

Section 4(1)(b)(xiii)

The particulars of recipients of concession, permits or authorisations granted by department.

| Sr. No. | Name of the License | License no. | Issued on | Valid up to | General Condition | Details of the License |
|---------|---------------------|-------------|-----------|-------------|-------------------|------------------------|
| | -- | - | - | - | - | - |
| | | | | | | |

Section 4(1)(b)(xiv)

Details in respect of the information available to or held by it, reduced in an electronic form.

| Sr. No. | Type of Documents File/ Register | Sub Topic | In which Electronic Format it is kept | Person in Charge |
|---------|----------------------------------|-----------------------|---------------------------------------|--------------------------|
| 1 | Purchase Order | Materials | Yes | Assistant Engineer (SWM) |
| 2 | Good Receipts | To Received Materials | Yes | Assistant Engineer (SWM) |
| 3 | Service Entry | For Service served | Yes | Assistant Engineer (SWM) |

Section 4(1)(b)(xv)

The particulars of facilities available to citizens for obtaining information including the working hours of a library or reading room.

| Sr. No. | Type of Facilities | Timing | Procedure | Location | Person in Charge |
|---------|------------------------------------|--|------------------------------|--|--------------------------------------|
| 1 | Inspection of Record as per to RTI | 3.00 p.m. to 5.00 p.m. Tuesday, Thursday, with prior appointment only | RTI Payment pay previous day | Assistant Engineer (SWM) ' M / EAST ' office, Fourth floor, Room no.402 ,M.T. Kadam Marg, Periphery Junction, Durgadevi Chowk ,Govandi (W), Mumbai-400 043 | Assistant Engineer (SWM) M East ward |
| 2 | Library and Reading Room | Not Available | Not Available | Not Available | Not Available |

Section 4(1)(b)(xvi)

The names, designation and other particulars of the Public Information Officers PIO

| Sr. No | Name of PIO | Designation | Jurisdiction as PIO under RIT | Address /Ph. No. | Email id for purpose of | Appellate authority |
|--------|--------------------------------|-------------|-------------------------------|------------------|----------------------------|---------------------|
| 1 | Shri Satyajit Mohansingh Patil | A.E. (SWM) | M East | 9321623011 | aeswm01.meast@mcbgm.gov.in | Shri. Anil Jadhav |

APIOs

| Sr. No. | Name of APIO | Designation | Jurisdiction as APIO under RIT | Address / Ph.No. |
|---------|--------------|-------------|--------------------------------|------------------|
| 1 | NA | | | |

Appellate Authority

| Sr. No. | Name of Appellated Authority | Designation | Jurisdiction as Appellate authority | PIO Reporting | Email id for purpose of RTI |
|---------|------------------------------|-------------|-------------------------------------|---------------|-----------------------------|
| 1 | Shri. Anil Jadhav | E.E. | M East Ward | E.E. | |

Section 4(1)(b)(xvii)

Others Such other information as may be prescribed Route plans of all section under SWM department.

1. Toilet Manuals – Attached Total No. Toilets.

| Sr No | Location of the Toilet | Name of the NGO Operatating the Toilet |
|-------|--|--|
| 1 | रफीकनगर पार्ट नं.2, शिवाजीनगर | मे. भारतीय एकता संघ |
| 2 | पद्मानगर रोड नं.15 बैंगनवाडी | मे. श्रमिक शौचालय |
| 3 | संजय गांधी नगर, 90 फुट रोड, शिवाजीनगर पार्ट क्र.2 | मे. भारतीय एकता संघ |
| 4 | रफीकनगर, साईबाबत मंदिरा जवळ. | मे. न्यूज (नॅशनल एज्युकेशन वेल्फेअर सोसायटी) |
| 5 | रफीकनगर पार्ट नं.2, शिवाजीनगर | मे. सुलभ इंटरनॅशनल सामाजिक सेवा संस्था |
| 6 | एकता नगर, मानखुर्द | मे. सागर शौचालय |
| 7 | मोहिते पाटील नगर, मानखुर्द | मे. लोकसेवा महाराष्ट्र संघ |
| 8 | बुल्डोजर गॅरेज, जी.एम. लिंक रोड | मे. परिवर्तन विकास संस्था |
| 9 | देवनार डंपिंग ग्राऊंड, आदर्श नगर नाल्याजवळ | मे. एकता रहिवासी संस्था |
| 10 | डंपिंग रोड, शिवाजीनगर | मे. भारतीय एकता संघ |
| 11 | देवनार डंपिंग, सिग्नल, गोवंडी | मे. शांतीदुत सर्वसाधारण संस्था |
| 12 | बाजीप्रभू देशपांडे मार्ग, शिवाजीनगर-2, भाजी मंडई जवळ | मे. सुलभ इंटरनॅशनल सामाजिक सेवा संस्था |
| 13 | प्लॉट नं.33, रोड नं.5 | मे. सुलभ इंटरनॅशनल सामाजिक सेवा संस्था |
| 14 | सोनापूर रोड, गौतम नगर | मे. जनता शौचालय |
| 15 | गोवंडी रेल्वे स्टेशन जवळ, टाटा नगर | मे. श्रमिक शौचालय |

| | | |
|----|---|--|
| 16 | केना माकेट जवळ, टाटा नगर रोड, गोवंडी | मे. जनता सेवा संघ/ मे. रयत सेवा मंडळ |
| 17 | केना माकेट जवळ, गोवंडी | मे. लोकसेवा शौचालय |
| 18 | केना माकेट जवळ, गोवंडी | मे. प्रेरणा शौचालय (पुरुषांसाठी) |
| 19 | कत्तल खाना जवळ, गोवंडी | मे. भारतीय एकता संघ |
| 20 | न्यू गौतम नगर, शिवाजीनगर रोड, गोवंडी | मे. जनशक्ती सेवा संघ |
| 21 | गौतम नगर, देवनार पोलिस चौकी जवळ, गोवंडी | मे. जयमहाराष्ट्र सोशल फाउंडेशन |
| 22 | गौतम नगर, देवनार पोलिस चौकी जवळ, गोवंडी | मे. सुविधा सामाजिक संस्था |
| 23 | देवनार पोलिस चौकी जवळ, गोवंडी | मे. सहायता सेवा संघ |
| 24 | न्यू गौतम नगर, पि.एल. लोखंडे मार्ग | मे. सुलभ शौचालय संकुल |
| 25 | दत्त नगर, लुम्बिनीबाग, गोवंडी | मे. सुलभ इंटरनॅशनल सामाजिक सेवा संस्था |
| 26 | देवनार कॉलनी, देवनार म्युनिसिपल शाळेसमोर, पोलिस बीट जवळ, देवनार | मे. सेवा संस्था |
| 27 | झाकीर हुसेन नगर, मानखुर्द | मे. जिवनज्योत फाउंडेशन |
| 28 | जि.एम. लिंक रोड, गोवंडी (सिग्नल जवळ) | मे. भारतीय एकता संघ |
| 29 | झाकीर हुसेन नगर, मानखुर्द, डॉंग हॉस्पिटल जवळ | मे. भारतीय एकता संघ |
| 30 | भिमवाडी, जी.एम. लिंक रोड, शिवाजीनगर, | मे. सुलभ शौचालय संकुल |
| 31 | न्यु भिमनगर झोपडपट्टी, स्मशानभूमीच्या मागे, सर्व्हिस रोड, जी.एम.लिंक रोड | मे. एकता रहिवासी संस्था |
| 32 | आंबेडकर नगर, मानखुर्द | मे. आधार महिला संस्था |
| 33 | आंबेडकर नगर, मानखुर्द | मे. जनहित संस्था |
| 34 | आंबेडकर नगर, सायन-पनवेल हायवे, मानखुर्द | मे. जनहित संस्था |
| 35 | पि.एम.जी.पी. रोड, पोलिस चौकी जवळ, गोवंडी | मे. राष्ट्रीय सामाजिक विकास संस्था |

| | | |
|----|---|--|
| 36 | पी.एम.जी.पी. रोड, 90 फुट रोड | मे. लोककल्याण वेल्फेअर असोसिएशन |
| 37 | मानखुर्द रेल्वे स्टेशन, मशिजद समोर, मानखुर्द पश्चिम | मे. सुलभ शौचालय संकुल |
| 38 | मानखुर्द रेल्वे स्टेशन पूर्व | मे. सुलभ शौचालय संकुल |
| 39 | पंजाबवाडी, टेलीकॉम फॅक्ट्री मागे, देवनार | मे. सुलभ शौचालय संकुल |
| 40 | गोवंडी रेल्वे स्टेशन, पूर्व | मे. सुलभ शौचालय संकुल |
| 41 | सेक्टर-एफ, ए लाईन, जे.जे. वेलनकर, चर्च रोड, चिता कॅम्प | मे. ह्यमिनिटी एज्युकेशन ऍन्ड वेल्फेअर ट्रस्ट |
| 42 | एफ सेक्टर, मदिना हॉटेल आणि ट्रॉम्बे पोलीस स्टेशन जवळ, जे.जे. वेलनकर, चर्च रोड, चिता कॅम्प | मे. सारंग सेवा संस्था |
| 43 | सिंधी कॅम्प, आर.के. स्टुडीओ मागे, चेंबूर | मे. सुलभ शौचालय संकुल |

2. Project Records – Nil

3. Audit Records

- a) MCA Audit- Spot Audit Note
- b) Tavo Audit- Spot Audit
- c) CAG Audit- Central Government